EXCEED AND EXCEL COLT WITH BIG ENGINE JOINS RIVERDENE - PAGE 11

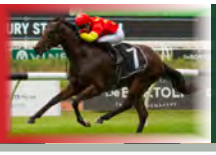

EXCEEDANCE'S FEE SET AT $38,500 TO HEADLINE VINERY ROSTER - PAGE 1

RACING POST
# ANZ BLOODSTOCK

Wednesday, May 6, 2020 | *Dedicated to the Australiasian bloodstock industry subscribe for free: Click here*

DIRECT TO YOUR INBOX EVERY MORNING

SPIRIT OF BOOM
by Sequalo

TOP 15 SIRE OF AUSTRALIA BY WINNERS WITH OLDEST ONLY 4YO's

DEFCON
by Choisir

2YO GUN SON OF CHOISIR

EXCEED AND EXCEL COLT WITH BIG ENGINE JOINS RIVERDENE - PAGE 11

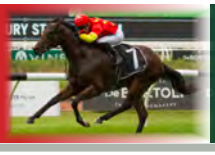

MORNING BRIEFING - PAGE 15
SOCIAL HUB - PAGE 25
LEADING SIRES - PAGE 36

FULL LIST OF RELEASED 2020 STALLION FEES - PAGE 26

RACING POST
ANZ BLOODSTOCK

Wednesday, May 6, 2020 | *Dedicated to the Australasian bloodstock industry - subscribe for free: Click here*

# Exceedance's fee set at $38,500 to headline Vinery roster

*Exceedance - Sportpix*

Exhilarating sprinter Exceedance (Exceed And Excel) will stand for the same fee as two of his first season contemporaries after Vinery Stud yesterday confirmed the Group 1 winner would head the Hunter Valley farm's 2020 roster of six stallions. *Continued on page 3 >>*

# Eureka sticks solid with Spirit Of Boom at $44,000

**BY TIM ROWE | @ANZ_NEWS**

Eureka Stud will maintain the status quo heading into the 2020 breeding season with its proven pin-up stallion Spirit Of Boom (Sequalo) to remain at an unchanged service fee this year on the basis that the outcross stallion fits a rare niche for breeders. *Continued on page 7 >>*

*Spirit Of Boom - Eureka Stud*

## coolmore.com

**What's on**

**Stakes races:** Warrnambool (VIC) - Warrnambool Cup (Listed, 2350m), Wangoom Handicap (Listed, 1200m)

**Metropolitan meetings:** Canterbury (NSW), Ascot (WA)

**Race meetings:** Warrnambool (VIC), Sunshine Coast (QLD), Murray Bridge (SA), Canberra (ACT)

**Barrier trials/Jump-outs:** Muswellbrook (NSW), Geelong (VIC), Horsham (VIC), Sale (VIC)

**International meetings:** Happy Valley (HK)

EXCEEDANCE
WINNER OF THE GR.1
COOLMORE STUD STAKES
ELECTRIFYING turn of foot
By Champion sire EXCEED AND EXCEL
(02) 6543 8333
VINERY
STUD
FEE $38,500 (inc GST)

# Exceedance's fee set at $38,500 to headline Vinery roster

<< Continued from page 1

Successful in last year's Coolmore Stud Stakes (registered as Ascot Vale Stakes) (Gr 1, 1200m), Exceedance's fee has been set at $38,500 (all fees inclusive of GST), the same mark as Darley's son of Exceed And Excel (Danehill) in Microphone and Everest (1200m) winner Yes Yes Yes (Rubick).

Vinery Stud general manager Peter Orton believes the former Team Hawkes-trained sprinter, who created a rivalry with Coolmore's Yes Yes Yes and Darley's Golden Rose (Gr 1, 1400m) winner Bivouac (Exceed And Excel) during his nine-start career, was "a superior athlete" who he hopes is capable of passing on those attributes to his progeny.

"When you are looking to breed to a mare you are looking for a genuine sire line and a depth of pedigree with consistency there and you are looking for a superior athlete to sort the good ones out of the group," Orton told ANZ Bloodstock News.

"He certainly proved multiple times what a great athlete he was, so he ticks all those boxes. He did win one of the better races, the Coolmore, which is regarded as a high-profile race for stallions going to stud.

"It's nice to do that, but what you are looking at, in a broader sense, is a stallion that may not necessarily have won and been unlucky in some races and there's others who have won races but have been a bit lucky to win them."

Considered by many pundits to be an exceptionally strong three-year-old crop, Exceedance returned after a two-start juvenile career to take out the San Domenico Stakes (Gr 3, 1100m) first-up before finishing third to Bivouac and Yes Yes Yes in both the Run To The Rose (Gr 2, 1200m) and Golden Rose Stakes (Gr 1, 1400m).

Once the target race was identified - the Coolmore Stud Stakes - Exceedance came up trumps when overhauling Bivouac in the $1.5 million Flemington feature.

Continued on page 5>>

## Vinery Stud service fees

| | 2020 | 2019 |
|---|---|---|
| Exceedance | $38,500 | new |
| All Too Hard | $27,500 | unchanged |
| Star Turn | $16,500 | $22,000 |
| Headwater | $13,750 | $16,500 |
| Press Statement | $13,750 | $16,500 |
| Casino Prince | $5,500 | $6,600 |

**all fees inc. GST. Payment on live foal terms.*

full sister to
TOFFEE TONGUE
Lot 32
Candyland
THE CHAIRMAN'S SALE
Friday May 8th
HOLBROOK Thoroughbreds

Vinery welcomes **Gr.1** winner

# EXCEEDANCE

# VINERY STALLIONS

| | | | |
|---|---|---|---|
| ALL TOO HARD | $27,500 | HEADWATER | $13,750 |
| CASINO PRINCE | $5,500 | PRESS STATEMENT | $13,750 |
| EXCEEDANCE (NEW) | $38,500 | STAR TURN | $16,500 |

**ADAM** 0414 800 918 • **HARRY** 0401 970 006 • **PETER** 0418 276 454

All fees include GST. Payment on live foal.

(02) 6543 8333

VINERY STUD

VINERY.COM.AU

<< *Continued from page 3* Previous winners of the Coolmore to go to stud include Zoustar, his sire Northern Meteor and grandsire Encosta De Lago (Fairy King) as well as Merchant Navy (Fastnet Rock), Flying Artie (Artie Schiller), Sepoy (Elusive Quality) and Star Witness (Starcraft).

Vinery Stud's **All Too Hard** (Casino Prince), whose son Alligator Blood landed the Australian Guineas (Gr 1, 1600m) in February, will remain at a fee of $27,500 while **Star Turn** (Star Witness) will stand for $16,500.

Orton said All Too Hard's consistency as a stallion was starting to be rewarded, on the track and in the sales ring, and was at an affordable fee during the coronavirus pandemic.

"He's proven that he gets so many runners and so many winners week in and week out, which supports breeders with their mares and their produce records," he said.

"Commercially, they sell well in the ring and those who buy them to race find they are genuine horses who run for a good time and over a variation of distances.

"He's certainly earned his spot and probably more, but in this environment we will keep him at this fee and in comparison to horses at a similar level, he is a great value horse."

Emerging Vinery stallions **Headwater** (Exceed And Excel) and **Press Statement** (Hinchinbrook) had their fees lowered to $13,750 after making encouraging starts with their respective first crop two-year-olds this season. **Casino Prince** (Flying Spur) will stand for $5,500.

The appeal of Headwater and Press Statement could receive a boost during the Queensland winter carnival, specifically the J J Atkins Plate (Gr 1, 1400m), with the Toby and Trent Edmonds-trained Wisdom Of Water (Headwater) heading in that direction and a possible clash with Sydney colts Spokesman (Press Statement) and Newsreader (Press Statement).

On Headwater, Orton said: "They have taken a little bit of time to mature, which is interesting for that horse, but the ones we're involved with and the ones we're talking to are just coming into their own and we're quite excited with what's going to go on in the next six months.

"He's a beautiful horse, he's a great type and he's got a pedigree who could throw up anything.

"Wisdom Of Water has that much talent about him and hopefully he flies the flag for us and there's quite a few others mustering in behind him."

Orton was not surprised that Press Statement's stock are starting to show their wares as they matured.

Headwater VINERY STUD

Press Statement VINERY STUD

"We did expect that the Press Statements would be hitting the board about now. Trainers love them because you can see that they are getting better and better and there's a lot of variety in what they will do. They will be sprinter-milers," he said.

"We've got a good one of Chris Waller's, Spokesman, heading to the J J Atkins - he's a quality horse - and maybe Newsreader will head up there, too. He's a really popular horse."

Star Turn's first yearlings sold up to $550,000 this year and Orton is confident the stallion can make his mark early in the new season with his first crop two-year-olds.

"We've got great faith in this horse. He's a real bull and was such a great racehorse and people did accept his types (at the sales)," he said.

"They look strong, early going horses, so they were well sought after. He's certainly well set-up to have a real crack with his first runners. Anyone coming in on the back of that will do very well."

Like all studmasters, the impact of Covid-19 has weighed heavily on service fee decisions and for Orton it was no different.

"With our returns this year, we are going to do it on a pay on live foal so breeders are paying for what they get to just give them a bit more time to get organised and be as fair as possible and to increase that opportunity for them," he said.

"They are paying for what they get, rather than what they hope they get, which is the way it should be. We always trust our clients and look after them and this is guaranteeing them that."

As expected, record-breaking shuttler **More Than Ready** (Southern Halo) will not return for a 20th southern hemisphere season while his son Pluck will also not stand at Vinery this year.

"More Than Ready's in America and covering well and he is in great health," Orton said.

"It's great what he's done for the farm. We'll give him the respect that he deserves. He's very popular over there where he stands for US$80,000, so that is the respect he is given over there. He can continue to cover a book and be ready to go next year."

Vinery's Adam White and Harry Roach are available to discuss breeders' mating plans for this year and the stud's fee announcement, and that of a raft of other stallion farms, comes just days out from the Inglis Chairman's Sale on Friday for elite breeding prospects.

EUREKA STUD

Since 1935

# SPIRIT OF BOOM

by Sequalo

## Top 15 Sire Of Australia By Winners

## Oldest Only 4YO's

Covered over 160 stakes performing and/or
stakes producing mares in the last 2 stud seasons

Service Fee $44,000

eurekastud.com.au

# Eureka sticks solid with Spirit Of Boom at $44,000

<< *Continued from page 1*

The Group 1-winning Spirit Of Boom, who is in the top 15 Australian sires for winners and fourth by two-year-old winners this season, will remain at $44,000 (all fees inclusive of GST) this year while his roster cohorts Encryption (Lonhro), Defcon (Choisir) and Red Dazzler (Red Ransom) will also hold their 2019 fees.

They will stand for $13,200, $4,400 and $4,400 respectively.

"We had a fair bit of back and forth with what to do, but in the end we decided that we are going to stick solid on our fees from last year," Eureka Stud's Harry McAlpine told ANZ Bloodstock News.

"With Spirit Of Boom, we already came back 20 per cent last year and, in comparison to the rest of the market, he fits into a pretty rare niche of being a proven horse who has a lot more upside than most other proven horses.

"He fits into that bracket of being a proven stallion who has got the upside and that he handles Danehill as well with the likes of Jonker and Ef Troop and Outback Barbie all being out of Danehill line mares.

"Between the shareholders and ourselves (as well as outside clients) he can cover another good strong book this year."

## Eureka Stud service fees

| | 2020 | 2019 |
|---|---|---|
| Spirit Of Boom | $44,000 | unchanged |
| Encryption (pay on live foal) | $13,200 | unchanged |
| Defcon (pay on live foal) | $4,400 | unchanged |
| Red Dazzler | $4,400 | unchanged |

**all fees include GST.*

Spirit Of Boom stood for $55,000 in 2018 after his first crop two-year-olds dominated on the track, with the sprinter siring 18 individual juvenile winners to lead Zoustar (Northern Meteor) by eight, before McAlpine and his family dropped his fee by $10,000 last year.

While mindful of the economic outlook, McAlpine says the quality of foals born and the book of mares Spirit Of Boom covered last year leaves him confident the best was yet to come for the son of Sequalo (Rustic Amber).

It's a bit of a rare option and those who have been supporting him over the past couple of years have been indicating that they have been happy to go again with those good quality mares.

*Continued on page 9>>*

Spirit Of Boom - Eureka Stud

EUREKA STUD

Since 1935

# ENCRYPTION

Lonhro x Guelph

# By A Champion, Out Of A Champion

135 mares covered in first season including strong support from the Godolphin and Eureka broodmare bands

Won Group 2 VRC Danehill Stakes (1200m)
Won Group 3 Black Opal (1200m)
2nd Group 1 MRC Oakleigh Plate (1100m)

Service Fee $13,200 *Pay On Live Foal

**eurekastud.com.au**

<< *Continued from page 7* With the emergence of Jonker, Ef Troop and Outback Barbie before Christmas of his first crop two-year-old season in 2017, interstate breeders flocked to Spirit Of Boom with a dramatically increased quality of mares.

McAlpine says that Spirit Of Boom's improved book has resulted in some impressive weanlings on the ground.

"We see first-hand a lot of Spirit Of Booms on the farm here and the types that he leaves out of the better mares and the shareholders who have gone and bought mares to send to him have certainly taken the foals up a level physically," he said.

"I think we've bred the right mares to him and, looking at the stats, he's covered over 160 individual stakes-performing and/or producing mares in his last two years alone.

"It's a fairly significant upgrade that I don't think you can really underestimate. He's proven when you give him a good mare that he can make the most of it."

McAlpine added: "He's in the top five two-year-old sires by winners in Australia. His first crop is now 8.3 per cent stakes winners to runners, which is pretty elite.

"He's a proven horse with upside. He's produced stakes winners in NSW, Victoria, Queensland, South Australia and New Zealand."

Meanwhile, Eureka Stud launched the stud career last season of the beautifully bred Group 2 winner and Group 1-placed sprinter **Encryption** who will enter his second season this year at an unchanged fee of $13,200 after covering 134 mares last year.

Encryption EUREKA STUD

"Being a second season is a tricky one. You don't want to devalue them and he was very popular last season and, being a four-year-old, we capped his booked around 135 mark which he covered," he said.

"His pedigree has had another large upgrade with Bivouac stepping out, winning a Newmarket and Golden Rose - he is a three-quarter in blood to Encryption being by Exceed And Excel. It's one of the biggest families in the Australian Stud Book and it just continues to grow every year."

Eureka sent a significant number of mares to Encryption last year, while the stallion's co-owner Darley also committed eight mares to him.

"Last year they sent eight mares to him, which was terrific, including Kanzan, the dam of (Group 3 winner) Ranier, so he's had some quality mares there and we, ourselves, sent 28 of our own mares which I think is an indication that when Eureka does stand a stallion we do get behind them with everything we've got.

Defcon EUREKA STUD

"We find the right stallions we think we can breed our mares to and we'll support him to that level again this year, if not more."

In conjunction with Darley, Encryption's service fee will also be under a pay on live foal agreement. The terms will also apply to fellow stallion **Defcon** ($4,400) whose first crop turns two next season.

"His yearlings sold up to $100,000 this year, which was good, off limited numbers," he said.

"We are hearing good things about his first crop from the breakers, as you would expect. They are very forward and tough, so hopefully we will be seeing some of those stepping out before Christmas.

"He's got a couple of half-relations that are quite handy with a half to (Oakleigh Plate winner) Pippie and a half to Boomsara, so he's got quite a few handy related ones that hopefully can step out for us."

Eureka Stud stalwart **Red Dazzler**, the sire of 2014 Queensland Oaks (Gr 1, 2400m) winner Tinto, will also stand for $4,400.

Red Dazzler EUREKA STUD

EUREKA STUD

Since 1935

# SPIRIT OF BOOM

by Sequalo

## 8.3% Stakes Winners To Runners In His First Crop

11 individual stakes winners and
2 Million Dollar earners produced
off a $11,000 fee

Service Fee $44,000

eurekastud.com.au

# Exceed And Excel colt with big engine joins Riverdene

NSW operation Riverdene Stud has called on Group 3-winning juvenile McLaren (Exceed And Excel) to bolster the Riverina-based farm's stallion roster.

The Canonbury Stakes (Gr 3, 1100m) winning McLaren, who was rated highly in the arsenal of valuable colts owned by the China Horse Club-Newgate Farm partnership, will stand for an introductory fee of $6,600 (inc GST) this year.

The Peter and Paul Snowden-trained colt came under public notice with three consecutive barrier trial victories before backing that up with a first start win in the Canonbury in February of last year.

He went on to finish fourth in the Silver Slipper Stakes (Gr 2, 1100m) and third in the Black Opal Stakes (Gr 3, 1200m) to complete his two-year-old season.

But it was McLaren's Canonbury Stakes success that left jockey James McDonald under no illusions that the colt was an elite talent.

"He's got that much speed, he doesn't know how to harness it yet. That's the exciting thing. Once he does learn to harness it, he is going to be a very good horse because it's all on raw ability at the moment," McDonald said at the time.

McLaren SPORTPIX

"I love his acceleration. He has a great will to win. He is a real racehorse and it will take him a long way."

Peter Snowden said: "What he does at home is really, really good. I only let him go once and that was enough for me. I saw what he could do."

Continued on page 13>>

NEW IN 2020

McLAREN

Group winning 2YO by Exceed And Excel... *with gears*!

"He was a colt we just had to have"
– Co-owner Newgate's Henry Field

"He's got that much speed"
– Jockey James McDonald

"He is an exciting colt"
– Co-trainer Peter Snowden

Fee: $6,600 (inc. GST) – Payment on live foal

Riverdene Stud

Wagga Wagga NSW 2650.
riverdene2@hotmail.com
www.riverdene.com.au

Stud Manager AMANDA ELLIOTT (m) 0439 925 403

# The fastest son of sire sensation KINGMAN

1st **Coventry Stakes-Gr.2**, Royal Ascot, 1200m., by 1 length from triple Gr.1 winner Advertise (at 2, pictured)
1st **Commonwealth Cup Trial Stakes-Gr.3**, Ascot, 1200m., by 4 lengths
1st Maiden, Newmarket, 1200m., by 5 lengths (on 2yo debut)

- **KINGMAN** was a brilliant miler by **INVINCIBLE SPIRIT** and his first crop already has 13 SW's.
- Out of Gr.3 winner and Gr.1-placed juvenile **HELLEBORINE**, a full-sister to Gr.1-winning 3YO sprinter **AFRICAN ROSE**.

Timeform rated **120p** at 2 and **124** at 3

# CALYX

***"Calyx always had that rare brilliance you only see in champions. He's very, very fast and a gorgeous-looking horse with a lovely mind."*** *Trainer John Gosden*

**New for 2020**

COOLMORE AUSTRALIA

**Fee $17,600 (inc. GST)**

Michael Kirwan, Colm Santry, John Kennedy, Paddy Oman, Tom Moore, Rob Archibald or Emma Pugsley Tel: 02 6576 4200.
New Zealand: Gordon Calder Tel:+64 218 41612. www.coolmore.com

<< Continued from page 11

McLaren, who is a half-brother to the stakes-placed two-year-old Cao Cao (Fastnet Rock), is out of the four-time winner Serenada (Encosta De Lago), who in turn is a half-sister to Group 2-winning sprinter First Command (Commands), Hong Kong Sprint (Gr 2, 1200m) winner Oneworld (Danehill Dancer) and the stakes-placed pair Rule The River (Commands) and Twilight Song (Fastnet Rock).

> *He's an incredibly athletic type. Rangy, well-angled, big but well put together and you could see how he was going to take shape. He was a colt we just had to have.*
>
> ***- Henry Field***

Newgate Farm's Henry Field was part of the buying team who selected McLaren, a $380,000 purchase at the 2018 Magic Millions Gold Coast Yearling Sale.

"He's an incredibly athletic type. Rangy, well-angled, big but well put together and you could see how he was going to take shape. He was a colt we just had to have," Field said.

McLaren SPORTPIX

McLaren, who raced just five times, joins Strada (Danehill) and Va Pensiero (Stratum) on the Wagga-based stud roster for the 2020 season. The pair are standing on a fee on application basis.

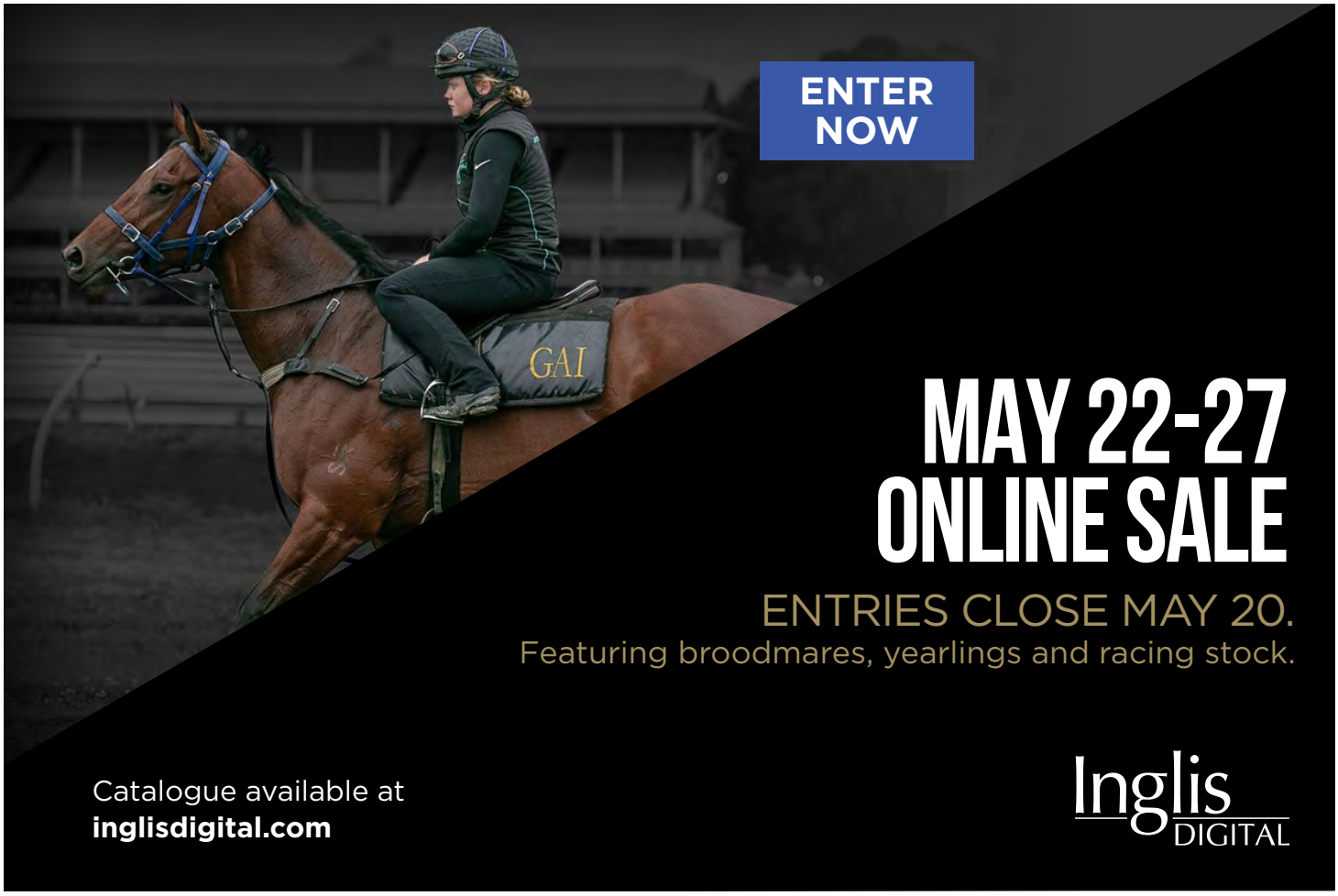

# PIERATA

PIERRO X NOVEMBER FLIGHT (FLYING SPUR)

## FIRST GR.1-WINNING SPRINTING SON OF PIERRO TO RETIRE TO STUD

"You don't forget riding one like him [Pierro] and when I got on Pierata it was like being back on Pierro. They are so similar in their mannerisms. Pierata's got a bit of dad's ability as well."

**TOMMY BERRY**

AQUIS

AQUISFARM.COM

#ChooseSuccess #ChooseAquis

**STANDING AT AQUIS**
**HUNTER VALLEY, NSW $44,000** (INC GST)

# MORNING BRIEFING

STAY UP TO DATE WITH ALL RACING & BLOODSTOCK NEWS THROUGHOUT THE DAY @ANZ_NEWS

AUSTRALIA

## Empress Ali tops Magic Millions Online auction

Empress Ali MAGIC MILLIONS

Exciting breeding prospect Empress Ali (Holy Roman Emperor) is headed to Victoria after topping yesterday's Magic Millions Cornerstone Stud Unreserved Reduction Sale, the first auction held on the Magic Millions Online sales platform, when selling for $220,000. Empress Ali, a half sister to Group performer Shared Ambition (Born To Sea), was purchased by Victoria's A List Stud and chief executive officer Chris Lee could not have been happier to secure the prized offering, who is the only mare in the country in foal to red hot international sire Night of Thunder (Dubawi). "I love the page of the mare," Lee said. "This mare will enrich my broodmare band as a lot of those I have are sprinting-bred types. She is a half to a good horse who is trained by Chris Waller and he believes the horse will achieve good things in the future for connections and the family."

## Capitalist colt leading weanling at Cornerstone reduction sale

The top-priced weanling of yesterday's Magic Millions Cornerstone Stud Unreserved Reduction Sale was the Capitalist (Written Tycoon) colt from stakes winner Oridane (King Of Danes) who was purchased by Victorian trainer Shane Nichols for $105,000. The leading yearling of the sale was a gelding by the late Zebedee (Invincible Spirit) out of unraced mare Bellacom (Commands) who herself is a half-sister to the stakes-placed Sean Baile Mor (Cape Cross). "The unreserved format is truly nerve-racking as a vendor, but overall we are delighted with the results," Cornerstone Stud's managing director Sam Hayes said. "There was some spirited bidding and some great buying. The sale generated a great amount of interest and there was bidding from every corner of the country. It was a whirlwind of activity and the site all worked seamlessly. It was a privilege to have partnered with Magic Millions on the launch of their online platform."

## First Magic Millions online sale deemed a success

Magic Millions managing director Barry Bowditch has deemed the Magic Millions Cornerstone Stud Unreserved Reduction Sale to be successful. In all, more than $1 million was traded across the sale. "We must thank Sam Hayes and all of the Cornerstone Stud team for providing the perfect launch sale for Magic Millions Online," Bowditch said. "Since the sale was launched we've received so much great feedback on the site and all of the digital assets and information supplied – from photos to videos and agent assessments – it was truly first class. It was great to see so many different bidders participating and we are sure they will be delighted with their purchases." To view the results of the sale click here.

BLOODHORSE WEATHERBYS
GLOBAL STALLIONS
Check out I Am Invincible's sale results on the Global Stallions App
Figures for foals, yearlings and two-year-olds broken down by year
The stallion menu gives immediate access to:
Sales results including averages and medians each year
Updated daily, the information on each stallion includes; top performers, recent race & auction results, upcoming rate entries, sire statistics, hypothetical pedigrees with Truenicks. FREE TO DOWNLOAD:

# PIERATA

PIERRO X NOVEMBER FLIGHT (FLYING SPUR)

## DEFEATED 39 INDIVIDUAL GR.1 WINNERS

INCLUDING TRAPEZE ARTIST, BIVOUAC, BRUTAL, EXCEEDANCE, NATURE STRIP, SANTA ANA LANE AND REDZEL

AQUIS

AQUISFARM.COM

#ChooseSuccess #ChooseAquis

STANDING AT AQUIS
HUNTER VALLEY, NSW $44,000 (INC GST)

## Oaklands Stud announce 2020 fees

Fees for Oaklands Stud's two resident stallions, Power (Oasis Dream) and Neorealism (Neo Universe), will remain unchanged in 2020 as the stud continues to commit to offering the stallions at competitive pricing. New Zealand Champion First Season Sire in 2016/17, Power, will stand at the Queensland farm for $11,000 (inc GST) while Neorealism, a three-quarter brother to Japanese stallion Real Impact (Deep Impact) will stand for a fee of $9,900 (inc GST). "We have been delighted with how well the progeny of Power have continued to perform on the track and with the support that Neorealism continues to receive, however we remain aware that these are challenging times for everyone," Alistair Stewart, Oaklands Stud co-principal said. "As such, we have priced our stallions with the view to offering value to breeders, many of whom are returning clients."

## Field of 14 for SA Derby

Dalasan (Dalakhani) will face 13 rivals in his bid to win the South Australian Derby (Gr 1, 2500m) at Morphettville on Saturday. Trained locally by Leon Macdonald and Andrew Gluyas, the colt has drawn barrier nine in Saturday's race, where he will be ridden by Jason Holder. Dalasan is chasing his third win in a row having won the traditional lead up races, the Port Adelaide Guineas (Listed, 1800m) and Chairman's Stakes (Gr 3, 2035m), both at Morphettville. The Victoria Derby (Gr 1, 2500m) winner Warning (Declaration Of War) has drawn barrier three and will be ridden by last week's Australasian Oaks (Gr 1, 2000m)-winning jockey Damien Thornton. Three fillies, Moonlight Maid (Puissance de Lune), Silent Sovereign (Dalakhani) and Zayydani (Savabeel) will back-up after contesting last week's Oaks.

## Camelot on target for Derby

Danny O'Brien said his colt Russian Camelot (Camelot) could not be going better in the lead up to the South Australian Derby and believes missing a planned lead-up will not be an excuse. The Derby will be his biggest test to date but has been a long-term target for the colt, who is northern hemisphere-bred and six months younger than his rivals. O'Brien scratched Russian Camelot from a 1700-metre race at Flemington last Saturday week because of an inflamed throat and instead directed him to the Derby, giving him a solid 1600-metre jump-out. "He couldn't be better," O'Brien said. "He had a searching trial on Friday on the course proper at Flemington which just rounded out his preparation for the Derby. We're very, very happy with him."

## McDonald eyeing third SA Derby

On Saturday, Dalasan is out to provide trainer Leon Macdonald with a third win in the South Australian Derby and a sixth Derby success all over. Should Dalasan win, it will be a first Derby victory for Macdonald since he began training in partnership with his son-in-law Andrew Gluyas and a first Group 1 combining with his former apprentice Jason Holder. "They have both been part of my life for as long as I can remember," Macdonald told Racing.com. "Andrew went to school at Sacred Heart with my daughters Sue and Christine and Sue and him have been together virtually since that time. You will be flat out finding anyone who would say a bad word about Andrew and he is the workhorse of our stable, which helps make it tick."

## Gosford Cup to suit Glamour

Greysful Glamour SPORTPIX

After bypassing the Wagga Wagga Gold Cup (Listed, 2000m) with Greysful Glamour (Stratum), Mark Newnham is now aiming his mare at the Gosford Gold Cup (Listed, 2000m). She had been an early favourite for last Friday's race at Wagga but Newnham withdrew her because the track was heavy. "It was too wet for her," Newnham said. "Her best form is on top of the ground. I wouldn't have thought she would have been competitive on that sort of ground." Greysful Glamour has 55 kilograms and will again be ridden by Rachel King. The four-year-old, who often races on the pace, gave a good account last time in the JRA Plate (Gr 3, 2000m) at Randwick only to be worn down by Life Less Ordinary (Thewayyouare). The Gosford Gold Cup has attracted 26 nominations, with a field limit of 14 plus four emergencies.

# "CAN I SWAP SLIPPER RIDES?"

– Champion Jockey **JAMES MCDONALD** (*Sky Racing March 16, 2019*)

"THAT HORSE GAVE ME AN UNBELIEVABLE FEEL. WHEN I ASKED HIM TO GIVE A BOOM,

# HE GAVE A BOOM.

HE FELT ENORMOUS."

# COSMIC FORCE

NEW FOR 2020

**Fee: $16,500 Inc. GST**

**DEEP FIELD – LITTLE ZETA, by COMMANDS**

**NEWGATE.com.au**
**+61 (02) 6543 8395**

## Alexander to double up at Caulfield

Archie Alexander is unsure how imported gelding Southern Rock (New Approach) will fare on his Australian debut at Caulfield. He is set to join stablemate Kiwia (Reset) in a handicap over 1600 metres on Saturday, a race that will give Alexander more insight into his four-year-old's capabilities. The gelding has won four of his eight starts and started his career with Andre Fabre before joining David O'Meara's stable in England. "He's a bit of a weird horse to get a guide on so it will be interesting to see him kick off, but he has got a lot of ability," Alexander said. "We've got no idea where this horse will get to, whether he's a benchmark horse or whether he might be a Group horse. And I've got no idea if he's a miler, 2000 or 2400-metre horse. He's run in Listed races in England but we'll start him off quietly and see where he gets to."

## Command set for Wangoom

Danny O'Brien is confident Order Of Command (Squamosa) is in the right form and will get the right conditions to give today's Wangoom Handicap (Listed, 1200m) at Warrnambool a shake. The five-year-old has been aimed at the Wangoom and showed he was on target when he returned from a spell in style with a convincing win last month over 1200 metres on a soft track at Caulfield carrying 60 kilograms. "You can pretty much rely on Warrnambool being rain-affected and we were looking to run him in a nice race on rain-affected ground," O'Brien said. "The first-up run was a bonus. We got the rain that day as well. He prefers that soft six or soft seven which it should be for him tomorrow. The question is whether he can carry the 62 kilos. We're expecting him to be very hard to beat."

## Dwyer chasing Warrnambool Cup

Group 1-winning trainer Henry Dwyer has fond memories of the Warrnambool Carnival and he is hoping to conjure some more when Kiwi import The Black Leopard (Ekraar) contests one of today's features, the Warrnambool Cup (Listed, 2350m). "He won terrifically well at Sandown three weeks ago with Will Price in the saddle," Dwyer said. "We went to Terang and we were always going to struggle to beat Too Close The Sun from where he was back second-last on the fence. He only really got out the last 400 (metres) and obviously he's a stayer and they can't pick up and sprint and pick up 15 lengths in the space of 400 metres, he did as much as he could from where he was. He handles the wet, he's looking for further, there's a heap in his favour going to Warrnambool. I think he'll give a really good account of himself. I've always wanted to win a Warrnambool Cup and this is the horse that can hopefully go close to doing it."

Henry Dwyer SPORTPIX

COLLABORATE WITH US TO PROMOTE YOUR STALLION TO THE HEART OF THE INDUSTRY
EMAIL: ADVERTISING@ANZBLOODSTOCKNEWS.COM

# COSMIC FORCE

## BY AUSTRALIA'S BEST SECOND-CROP SIRE, DEEP FIELD

### AUSTRALIA'S LEADING SECOND-CROP SIRE BY WINNERS

| Stallion | Winners (total) |
|---|---|
| **DEEP FIELD** | **73** |
| Better Than Ready | 59 |
| Toronado | 45 |
| Rubick | 44 |

*as of April 30th
Stats from Arion.co.nz

### AUSTRALIA'S LEADING SECOND-CROP SIRE BY STAKES HORSES

| Stallion | Stakes Horses (total) |
|---|---|
| **DEEP FIELD** | **13** |
| Brazen Beau | 12 |
| Rubick | 9 |
| Shooting to Win | 5 |

*as of April 30th
Stats from Arion.co.nz

### AUSTRALIA'S LEADING SECOND-CROP SIRE BY YEARLING AVERAGE

| Stallion | 2020 Yearling Avg |
|---|---|
| **DEEP FIELD** | **$163,201** |
| Brazen Beau | $142,142 |
| Toronado | $102,437 |
| Rubick | $73,200 |

*as of April 30th
Stats from breednet.com.au

COSMIC FORCE

NEW FOR 2020

Fee: $16,500 Inc. GST

DEEP FIELD – LITTLE ZETA, by COMMANDS

NEWGATE.com.au
+61 (02) 6543 8395

## Godolphin heads Stradbroke entries

The powerful Godolphin stable has signalled its intentions to target the Stradbroke Handicap (Gr 1, 1400m) with nine nominations for Brisbane's premier sprint. Godolphin has nominated last year's winner Trekking (Street Cry), Deprive (Denman), Phaistos (Helmet), Kementari (Lonhro), Best Of Days (Azamour), Exhilarates (Snitzel), Haunted (Lonhro), Ranier (Lonhro) and Savatiano (Street Cry). The majority of the top Australian stables including Chris Waller, Ciaron Maher and David Eustace, Gai Waterhouse and Adrian Bott, Peter and Paul Snowden, Bjorn Baker and John Thompson have entries among the 100 nominations.

## Queensland in strong J J Atkins hand

The J J Atkins (Gr 1, 1400m) has attracted 140 nominations for this year's two-year-old feature, including the fancied Queensland-trained trio of Isotope (Deep Field), Wisdom Of Water (Headwater) and Rothfire (Rothesay). Peter & Paul Snowden feature 14 entries for the race, including Inglis Nursery (RL, 1000m) winner Wild Ruler (Snitzel), while Matt Cumani has entered Showdown (1200m) winner Khoekhoe (Turffontein). Among Chris Waller's nine nominations is the unraced Foscolo (Not A Single Doubt), a three-quarter brother to 2018 winner The Autumn Sun (Redoute's Choice).

## Star Of Michelin cleared to race again

Promising three-year-old Star Of Michelin (Jet Spur) has been passed fit to continue his winter campaign after recovering from a second episode of cardiac arrhythmia. The Stuart Kendrick-trained gelding is rated among the top three-year-olds in Queensland and scored a brilliant win at Eagle Farm in late March. He ran a long last in a Doomben benchmark race at his next start on April 11 when he was found to be suffering from cardiac arrhythmia. It was the second episode of cardiac arrhythmia for Star Of Michelin and Kendrick sent him to the university veterinary hospital for tests. "They have done all of the tests and he has been cleared of damage," Kendrick said. "We trialled him and he won easily and passed the vet's test. He can run in the QTIS three-year-old race at the Sunshine Coast on Friday week."

## Pateman hospitalised after fall

Dual-license holder Steven Pateman was taken to hospital with concussion after a fall in a maiden hurdle at Warrnambool yesterday. Pateman was riding the $2.50 favourite Sir Issac Newton (Galileo) who was in front when he fell at the final jump in the Carlton Draught Maiden Hurdle (3200m). The jockey was ruled out of the remainder of the all-jumps program on the opening day of the two-day carnival and was taken to Warrnambool hospital for further tests and observation. He was discharged later that evening. Sir Isaac Newton, a winner of the Wolferton Handicap (Listed, 1m2f) at Royal Ascot in 2016, suffered a fractured shoulder in the fall and was euthanised.

## Rawiller injured at Randwick

Group 1-winning jockey Nash Rawiller sustained facial injuries at the Randwick barrier trials yesterday. "It is suspected Nash (Rawiller) may have been struck in the face after his mount reared up and is being attended to by ambulance officers," Racing NSW said in a statement. Rawiller is second in this season's Sydney Jockeys' Premiership with 72 winners, trailing James McDonald on 76.5 wins.

## Nothdurft inquiry to resume

Leading Brisbane jockey Baylee Nothdurft will front the resumption of an inquiry into his ride on Vega One (Lope De Vega) at the Sunshine Coast. Nothdurft rode Vega One when the gelding finished fourth in an Open Handicap (1000m) after coming from last on the home turn on April 25. Stewards took evidence about aspects of Nothdurft's ride in the straight before adjourning the inquiry to examine betting records and will continue the hearing tomorrow. Nothdurft, who currently leads the metropolitan and state in senior and apprentice premierships, missed last Saturday after serving a seven-day suspension for excessive use of the whip.

### NEW ZEALAND

## Filly sets tongues wagging at Cambridge Stud

Emotions were high on Saturday for the team at Cambridge Stud, as Toffee Tongue (Tavistock) won the Australasian Oaks (Gr 1, 2000m). It had been a turbulent few months last year for the stud when losing three stallions, including their flag bearer Tavistock (Montjeu). Whilst it was Tavistock's first Oaks success, he is no stranger to siring Classic winners, siring three to Derby success. "For him to get an Oaks winner was particularly satisfying because he has been close a number of times before," Cambridge Stud's Head of Sales and Nominations Scott Calder said. While they lost Tavistock last year, Calder said the farm can continue to look forward to watching his final few crops compete on the racetrack. "In the next 12 months you are going to have those NZ$65,000 stud fee foals turning three and that's when you would like to see that momentum building," he added.

Want a complete overview of the current crop of First Season Sires...

visit arion.co.nz ... go to Data Centre for all the up-to-date information

Arion Pedigrees www.arion.co.nz

# PIERATA

PIERRO X NOVEMBER FLIGHT (FLYING SPUR)

*ENTERING THE*

## 6TH GENERATION OF CHAMPIONS

| | | | | | |
|---|---|---|---|---|---|
| PIERATA | PIERRO (AUS), 09 b | LONHRO (AUS), 98 dk b/ | OCTAGONAL (NZ), 92 br | ZABEEL (NZ), 86 b | SIR TRISTRAM (IRE), 71 b |
| | | | | | **Lady Giselle** (FR), 82 b |
| | | | | Eight Carat (GB), 75 br | Pieces of Eight II (IRE), 63 dk b/ |
| | | | | | Klairessa (GB), 69 dk b/ |
| | | | Shadea (NZ), 88 br | Straight Strike (USA), 77 dk b/ | **Mr. Prospector** (USA), 70 b |
| | | | | | Bend Not (USA), 72 b |
| | | | | Concia (NZ), 78 b | First Consul (USA), 70 dk b/ |
| | | | | | My Tricia (NZ), 74 br |
| | | Miss Right Note (IRE), 03 gr | Daylami (IRE), 94 gr/ro | Doyoun (IRE), 85 b | Mill Reef (USA), 68 b |
| | | | | | Dumka (FR), 71 b |
| | | | | Daltawa (IRE), 89 gr | Miswaki (USA), 78 ch |
| | | | | | Damana (FR), 81 gr |
| | | | Sky Song (IRE), 97 b | Sadler's Wells (USA), 81 b | **Northern Dancer** (CAN), 61 |
| | | | | | Fairy Bridge (USA), 75b |
| | | | | Criquetta (GB), 90 b | Shirley Heights (GB), 75 b |
| | | | | | Ghislaine (USA), 81 ro |
| | November Flight (AUS), 01 b | Flying Spur (AUS), 92 b | Danehill (USA), 86 b | Danzig (USA), 77 b | **Northern Dancer** (CAN), 6 |
| | | | | | Pas de Nom (USA), 68 dk |
| | | | | Razyana (USA), 81 b | His Majesty (USA), 68 b |
| | | | | | Spring Adieu (CAN), 74 |
| | | | Rolls (USA), 84 ch | **Mr. Prospector** (USA), 70 b | Raise a Native (USA), 61 |
| | | | | | Gold Digger (USA), 62 |
| | | | | Grand Luxe (CAN), 74 ch | **Sir Ivor** (USA), 65 b |
| | | | | | Fanfreluche (CAN), 65 |
| | | November Song (NZ), 95 b | **Zabeel** (NZ), 86 b | **Sir Tristram** (IRE), 71 b | **Sir Ivor** (USA), 65 b |
| | | | | | Isolt (USA), 61 b |
| | | | | **Lady Giselle** (FR), 82 b | Nureyev (USA), 77 |
| | | | | | Valderna (FR), 72 b |
| | | | Chorus Star (AUS), 82 br | Kaora Star (AUS), 65 ch | Star Kingdom (IRE), 4 |
| | | | | | Kaoru (AUS), 55 c |
| | | | | Century Miss (AUS), 76 br | Century (USA), 69 |
| | | | | | Gay Chorus (AUS), |

AQUIS

AQUISFARM.COM

#ChooseSuccess #ChooseAquis

**STANDING AT AQUIS**
**HUNTER VALLEY, NSW $44,000 (INC GST)**

ASIA

## Purton seeking Valley spark to ignite championship assault

Zac Purton will head to Happy Valley with a full book of nine rides. The champion jockey moved within one win of Moreira (109-110) when riding a treble at Sha Tin on Sunday. Purton has racked up 43 wins at the city track compared to Moreira's 30. However, Purton is hoping for more. "The majority of the stables I ride for are ticking over and doing their job but none of them are really on fire. I really need a bit of a kick along - I need someone to give me a bit more if I can get it, so I'm not entirely happy with the way the bookings are going," he said. "It's been a bit like that all season. You normally have one stable that does really good - they give you a lot of momentum and you can build off that but all the stables I've been riding for have been going just ok and it's made it a little bit harder."

INTERNATIONAL

## Scissor Kick to remain in France

Scissor Kick ARROWFIELD

Former Arrowfield Stud resident Scissor Kick (Redoute's Choice) will not shuttle back to Australia for the upcoming breeding season and will remain at Haras d'Etreham in France. The Group 3-winning son of Redoute's Choice (Danehill) spent four seasons standing at Arrowfield. His oldest progeny are currently two-years-old, including the Stakes placed Hasstobemagic and Port Macquarie winner Girls Kick On. Scissor Kick covered 29 mares in his last season at Arrowfield.

## Scottish tracks pressing for resumption

Scottish Racing hopes to have taken an important step towards resumption when it met with their sports minister, Joe Fitzpatrick, yesterday. The umbrella organisation which represents the country's five tracks will join bodies from football and rugby to discuss a phased return for sport once the lockdown is lifted. With Scottish Racing's manager Delly Innes furloughed, Kelso chief executive Jonathan Garratt will speak on behalf of racing. The last racing in Scotland took place on March 16 at Kelso, which was held behind closed doors on the eve of the shutdown. Garratt believes Kelso's experience of racing behind closed doors points the way to it being a feasible start for the sport to operate when racing resumes.

AUSTRALIA AND NEW ZEALAND'S LEADING DAILY BLOODSTOCK PUBLICATION, READ AND TRUSTED BY INDUSTRY PROFESSIONALS

*"ANZ Bloodstock is a great way to start the day, to be on top of all the thoroughbred news not only in Australia but around the world. Everbody is so time poor these days but this is an easy way to get all the up to date information in one place"*
*Australia's leading G1 winning trainer, Chris Waller*

SUBSCRIBE FOR FREE: ANZBLOODSTOCKNEWS.COM/SUBSCRIBE

# PIERATA

PIERRO X NOVEMBER FLIGHT (FLYING SPUR)

## THE HIGHEST TIMEFORM RATED AUSTRALIAN COLT TO ENTER STUD THIS YEAR

AQUIS

AQUISFARM.COM

#ChooseSuccess #ChooseAquis

STANDING AT AQUIS
HUNTER VALLEY, NSW $44,000 (INC GST)

# ANZ SOCIAL HUB

**LINK US ON SOCIAL POSTS FOR A CHANCE TO FEATURE ON OUR DAILY SOCIAL HUB**
**@ANZ_NEWS | @ANZ_NEWS | @BLOODSTOCKNEWSANZ**

TWITTER:
## LAUREN JACKSON
### @JACKSON_LOZ

@SomeAreBent had it spot on about my celebration being a bit off tap. we are so proud of @jackson_sw, this video will show how much it means to our family 😍❤️🐎 *Pictured Below* >>

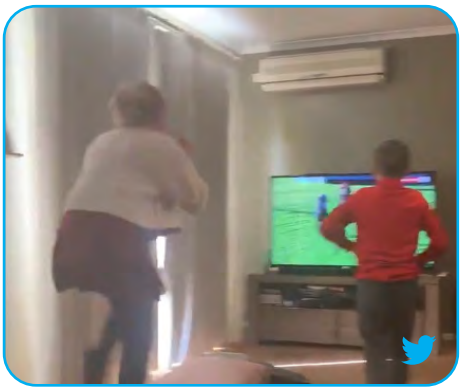

TWITTER:
## CIARON MAHER RACING
### @CMAHERRACING

Today we experienced the highs and lows of racing. Our team pour their hearts into the wellbeing of our horses and the death of Sir Isaac Newton is devastating. Tonight we will celebrate an ABLAZING historic 5th Grand Annual win, while mourning the loss of a beloved animal.*Pictured Below* >>

INSTAGRAM:
## VINERYSTUD

Tuesday is tub day in the #stallionbarn. This is #Headwater getting the royal spa treatment from his BFF Brad. #VineryStallions *Pictured Below* >>

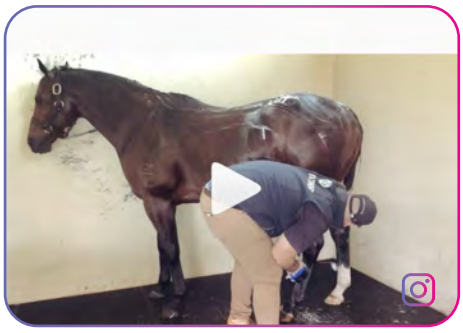

INSTAGRAM:
## BJORNBAKERRACING

Into The Fire and Twilight Sun, the last two of the morning... *Pictured Below* >>

INSTAGRAM:
## LIMECOUNTRYTHOROUGHBREDS

Great stop at Yarraman Park today checking out some of the first crop Hellbent foals. Farm & foals both blooming. *Pictured Below* >>

TWITTER:
## COUNTRY RACING
### @COUNTRY_RACING

Yesterday, twins, Jordan and Tayla Childs lined up next to each other in their first official race. Tayla took the points after finishing second. Well done Tayla on making your race debut. #CountryRacing *Pictured Below* >>

# STALLION FEES 2020

## ANNOUNCED

*All Australian fees include GST*

| Stallion Name | Stud | Fee 2020 | Fee 2019 |
|---|---|---|---|
| Adelaide (Galileo) | Coolmore Australia | $8,800 | $11,000 |
| Akeed Mofeed (Dubawi) | Swettenham | $16,500 | $16,500 |
| Alabama Express (Redoute's Choice) | Yulong | $27,500 | NEW IN 2020 |
| All Too Hard (Casino Prince) | Vinery | $44,000 | $44,000 |
| American Pharoah (Pioneerof The Nile) | Coolmore Australia | $55,000 | $66,000 |
| Ardrossan (Redoute's Choice) | Waikato (NZ) | NZ$3,000 | NZ$8,000 |
| Astern (Medaglia d'Oro) | Darley NSW | $22,000 | $33,000 |
| Belardo (Lope De Vega) | Haunui Farm | NZ$10,000 | NZ$12,000 |
| Blue Point (Shamardal) | Darley VIC | $44,000 | NEW IN 2020 |
| Brave Smash (Tosen Phantom) | Aquis NSW | $19,250 | $22,000 |
| Brazen Beau (I Am Invincible) | Darley VIC | $49,500 | $49,500 |
| Brutal (O'Reilly) | Newgate | $27,500 | NEW IN 2020 |
| Cable Bay (Invincible Spirit) | Woodside Park | $9,900 | $13,200 |
| Calyx (Kingman) | Coolmore Australia | $17,600 | NEW IN 2020 |
| Capitalist (Written Tycoon) | Newgate | $44,000 | $55,000 |
| Casino Prince (Flying Spur) | Vinery | $5,500 | $6,600 |
| Castelvecchio (Dundeel) | Arrowfield | $33,000 | NEW IN 2020 |
| Choisir (Danehill Dancer) | Coolmore Australia | $16,500 | $27,500 |
| Churchill (Galileo) | Coolmore Australia | $19,250 | $22,000 |
| Cosmic Force (Deep Field) | Newgate | $16,500 | NEW IN 2020 |
| Dash For Cash (Secret Savings) | Scenic Lodge | $2,750 | $2,750 |
| Deep Field (Northern Meteor) | Newgate | $55,000 | $44,000 |
| Defcon (Choisir) | Eureka | $4,400 | $4,400 |
| Denman (Lonhro) | Twin Hills | $8,800 | $8,800 |
| Dissident (Sebring) | Newgate | $11,000 | $27,500 |
| Divine Prophet (Choisir) | Aquis NSW | $22,000 | $22,000 |
| Dubious (Not A Single Doubt) | Aquis QLD | $13,200 | NEW IN 2020 |
| Dundeel (High Chaparral) | Arrowfield | $66,000 | $66,000 |
| Duporth (Red Ransom) | Aquis QLD | $4,400 | $8,800 |
| El Roca (Fastnet Rock) | Westbury (NZ) | NZ$8,000 | NZ$9,000 |
| Eminent (Frankel) | Brighthill Farm (NZ) | NZ$8,000 | NZ$8,000 |
| Encryption (Lonhro) | Eureka | $13,200 | $13,200 |
| Epaulette (Commands) | Darley NSW | $22,000 | $27,500 |
| Exceed And Excel (Danehill) | Darley NSW | $132,000 | $88,000 |
| Exceedance (Exceed And Excel) | Vinery | $38,500 | NEW IN 2020 |
| Extreme Choice (Not A Single Doubt) | Newgate | $22,000 | $22,000 |
| Exosphere (Lonhro) | Darley NSW | $16,500 | $22,000 |
| Fastnet Rock (Danehill) | Coolmore Australia | $165,000 | $165,000 |
| Flying Artie (Artie Schiller) | Newgate | $16,500 | $27,500 |
| Foxwedge (Fastnet Rock) | Woodside Park | $11,000 | $16,500 |
| Frosted (Tapit) | Darley VIC | $22,000 | $27,500 |
| Grunt (O'Reilly) | Yulong | $13,750 | $13,750 |
| Hallowed Crown (Street Sense) | Twin Hills | $11,000 | $11,000 |
| Harry Angel (Dark Angel) | Darley NSW | $16,500 | $22,000 |
| Headwater (Exceed And Excel) | Vinery | $13,750 | $16,500 |
| Highland Reel (Galileo) | Swettenham | $16,500 | $16,500 |

# STALLION FEES 2020

## ANNOUNCED

*All Australian fees include GST*

| Stallion Name | Stud | Fee 2020 | Fee 2019 |
|---|---|---|---|
| Holler (Commands) | Darley VIC | $7,700 | $8,800 |
| Husson (Hussonet) | Aquis QLD | $5,500 | $9,900 |
| I Am Immortal (I Am Invincible) | Swettenham | $13,750 | NEW IN 2020 |
| Impending (Lonhro) | Darley VIC | $19,800 | $22,000 |
| Inference (So You Think) | Chatswood | $6,600 | $8,800 |
| Invader (Snitzel) | Aquis NSW | $22,000 | $27,500 |
| Jukebox (Snitzel) | Aquis NSW | $8,800 | $11,000 |
| Justify (Scat Daddy) | Coolmore Australia | $66,000 | private |
| Kermadec (Teofilo) | Darley NSW | $13,750 | $16,500 |
| Kiss And Make Up (More Than Ready) | Aquis QLD | $8,800 | $11,000 |
| Kobayashi (I Am Invincible) | Aquis QLD | $3,300 | $4,400 |
| Lean Mean Machine (Zoustar) | Aquis VIC | $13,200 | $17,600 |
| Lonhro (Octagonal) | Darley NSW | $66,000 | $77,000 |
| Love Conquers All (Mossman) | Clear Mountain Fairview | $5,500 | $8,800 |
| Magna Grecia (Invincible Spirit) | Coolmore Australia | $22,000 | NEW IN 2020 |
| Manhattan Rain (Encosta De Lago) | Blue Gum Farm | $13,200 | $16,500 |
| McLaren (Exceed And Excel) | Riverdene | $6,600 | NEW IN 2020 |
| Menari (Snitzel) | Newgate | $16,500 | $16,500 |
| Merchant Navy (Fastnet Rock) | Coolmore Australia | $44,000 | $55,000 |
| Microphone (Exceed And Excel) | Darley NSW | $38,500 | NEW IN 2020 |
| Nadeem (Redoute's Choice) | Little Avondale (NZ) | NZ$4,000 | NZ$5,000 |
| Nicconi (Bianconi) | Widden | $27,500 | $38,500 |
| Ocean Park (Thorn Park) | Waikato (NZ) | NZ$20,000 | $NZ15,000 |
| Odyssey Moon (Snitzel) | Twin Hills | $6,600 | $8,800 |
| Outreach (Exceed And Excel) | Widden | $5,500 | $7,700 |
| Pariah (Redoute's Choice) | Arrowfield | $16,500 | $22,000 |
| Per Incanto (Street Cry) | Little Avondale (NZ) | NZ$15,000 | NZ$17,500 |
| Performer (Exceed And Excel) | Aquis QLD | $6,600 | $8,800 |
| Pierata (Pierro) | Aquis NSW | $44,000 | NEW IN 2020 |
| Pierro (Lonhro) | Coolmore Australia | $137,500 | $88,000 |
| Press Statement (Hinchinbrook) | Vinery | $13,750 | 16,500 |
| Pride Of Dubai (Street Cry) | Coolmore Australia | $38,500 | $38,500 |
| Puissance De Lune (Shamardal) | Swettenham | $19,800 | $8,800 |
| Red Dazzler (Red Ransom) | Eureka | $4,400 | $4,400 |
| Redwood (High Chaparral) | Westbury (NZ) | NZ$8,000 | NZ$10,000 |
| Reliable Man (Dalakhani) | Westbury (NZ) | NZ$15,000 | NZ$15,000 |
| Reward For Effort (Exceed And Excel) | Chatswood | $11,000 | $16,500 |
| Ribchester (Iffraaj) | Haunui Farm | NZ$15,000 | $22,000 |
| Rich Enuff (Written Tycoon) | Woodside Park | $8,800 | $12,100 |
| Rubick (Encosta De Lago) | Coolmore Australia | $33,000 | $38,500 |
| Russian Revolution (Snitzel) | Newgate | $44,000 | $55,000 |
| Santos (I Am Invincible) | Aquis NSW | $13,200 | $16,500 |
| Savabeel (Zabeel) | Waikato (NZ) | NZ$100,000 | Private |
| Saxon Warrior (Deep Impact) | Coolmore Australia | $17,600 | $24,750 |
| Sepoy (Elusive Quality) | Darley VIC | $7,700 | $11,000 |
| Shalaa (Invincible Spirit) | Arrowfield | $33,000 | $33,000 |

# STALLION FEES 2020

## ANNOUNCED

*All Australian fees include GST*

| Stallion Name | Stud | Fee 2020 | Fee 2019 |
|---|---|---|---|
| Shooting To Win (Northern Meteor) | Darley NSW | $16,500 | $22,000 |
| Showtime (Snitzel) | Arrowfield | $11,000 | $11,000 |
| Smart Missile (Fastnet Rock) | Twin Hills | $22,000 | $22,000 |
| Snippetson (Snippets) | Scenic Lodge | $6,600 | $6,600 |
| Snitzel (Redoute's Choice) | Arrowfield | $165,000 | $220,000 |
| So You Think (High Chaparral) | Coolmore Australia | $38,500 | $38,500 |
| Sooboog (Snitzel) | Kitchwin Hills | $13,200 | $13,200 |
| Spieth (Thorn Park) | Aquis NSW | $11,000 | $16,500 |
| Spirit Of Boom (Sequalo) | Eureka | $44,000 | $44,000 |
| Staphanos (Deep Impact) | Novara Park (NZ) | NZ$7,000 | NZ$7,000 |
| Star Turn (Star Witness) | Vinery | $16,500 | $22,000 |
| Star Witness (Starcraft) | Widden | $22,000 | $27,500 |
| Stratum Star (Stratum) | Widden | $8,800 | $9,900 |
| Street Boss (Street Cry) | Darley VIC | $27,500 | $27,500 |
| Super One (I Am Invincible) | Newgate | $11,000 | $11,000 |
| Super Seth (Dundeel) | Waikato (NZ) | NZ$35,000 | NEW IN 2020 |
| Supido (Sebring) | Widden | $8,800 | $9,900 |
| Sweynesse (Lonhro) | Novara Park (NZ) | NZ$6,000 | NZ$6,000 |
| Swiss Ace (Secret Savings) | Westbury (NZ) | NZ$8,000 | NZ$10,000 |
| Tarzino (Tavistock) | Westbury (NZ) | NZ$12,000 | NZ$15,000 |
| Tassort (Brazen Beau) | Newgate | $11,000 | NEW IN 2020 |
| Telperion (Street Cry) | Westbury (NZ) | NZ$5,000 | NZ$5,000 |
| Territories (Invincible Spirit) | Darley NSW | $11,000 | $16,500 |
| The Autumn Sun (Redoute's Choice) | Arrowfield | $66,000 | $77,000 |
| The Mission (Choisir) | Aquis QLD | $8,800 | $13,200 |
| Time Test (Dubawi) | Little Avondale (NZ) | NZ$6,000 | NZ$10,000 |
| Tivaci (High Chaparral) | Waikato (NZ) | NZ$12,500 | NZ$20,000 |
| Too Darn Hot (Dubawi) | Darley NSW | $44,000 | NEW IN 2020 |
| Toronado (High Chaparral) | Swettenham | $27,500 | $27,500 |
| Tosen Stardom (Deep Impact) | Woodside Park | $12,100 | $19,250 |
| Trapeze Artist (Snitzel) | Widden | $77,000 | $88,000 |
| Trust In A Gust (Keep The Faith) | Swettenham | $6,600 | $6,600 |
| Turffontein (Johannesburg) | Blue Gum Farm | $6,600 | $8,800 |
| Under The Louvre (Excellent Art) | Grandview | $4,400 | $5,500 |
| Universal Ruler (Scenic) | Scenic Lodge | $6,600 | $6,600 |
| Vancouver (Medaglia d'Oro) | Coolmore Australia | $30,250 | $44,000 |
| Wandjina (Snitzel) | Newgate | $11,000 | $22,000 |
| Whittington (Tale Of The Cat) | Grandview | $5,500 | $6,600 |
| Winning Rupert (Written Tycoon) | Newgate | $16,500 | $16,500 |
| World Of Trouble (Kantharos) | Cornerstone | $22,000 | NEW IN 2020 |
| Written By (Written Tycoon) | Widden | $22,000 | $24,750 |
| Written Tycoon (Iglesia) | Arrowfield | $77,000 | $110,000 |
| Wrote (High Chaparral) | Highview (NZ) | NZ$5,000 | NZ$5,000 |
| Yes Yes Yes (Rubick) | Coolmore Australia | $38,500 | NEW IN 2020 |
| Your Song (Fastnet Rock) | Widden | $8,800 | $13,750 |
| Zousain (Zoustar) | Widden | $19,800 | NEW IN 2020 |
| Zoustar (Northern Meteor) | Widden | $121,000 | $154,000 |

# RACE RESULTS

MAGIC MILLIONS AUSTRALIA'S #1 SOURCE OF STAKES WINNERS | WWW.MAGICMILLIONS.COM.AU

## TAB MEETINGS

### BUNDABERG (QLD) Good(3)

R1: Next Payments Mdn Plate, $10000, 1212m.

1. **PLUNGE (NZ)** (b/br g 4 **Iffraaj (GB)** - Glorious Summer (GB)).
   T: D W Gardiner J: Hannah Richardson
2. Marcheky Boy (AUS) (b g 3 Tycoon Ruler (AUS) - Lady Dramas (AUS)).
3. Prestissimo (AUS) (br g 4 Pierro (AUS) - Cymbal (AUS)).

Margins: 1.3 lens, 0.5 lens. Time: 1:15.11.

**ANOTHER NZ BRED WINNER** (NZ)

R2: Misignworx (Bm55), $10000, 1600m.

1. **JOE ALBERT (AUS)** (ch g 3 **Magic Albert (AUS)** - She's Prissy (AUS)).
   T: D W Gardiner J: Hannah Richardson
2. Elusive Element (AUS) (br g 7 Red Element (AUS) - Chavanel (NZ)).
3. Airlie Man (AUS) (ch g 6 Excites (AUS) - Chantilly Babe (AUS)).

Margins: 1.5 lens, 3 lens. Time: 1:40.01.

R3: Iron Jack (Bm60), $10000, 1090m.

1. **MOMENTUM GLORY (AUS)** (b g 3 **Olympic Glory (IRE)** - Angel's Breath (AUS)).
   T: L C Anderson J: Gemma Steele
2. Enterprise Grand (AUS) (b/br g 4 Rothesay (AUS) - Granada (AUS)).
3. Atomic Missile (AUS) (b/br g 6 Red Element (AUS) - Romantic Belle (AUS)).

Margins: 0.8 lens, 1.8 lens. Time: 1:05.78.

R4: XXXX Gold Hcp, $10000, 1212m.

1. **TEN TAUBADA'S (AUS)** (gr g 6 **Bradbury's Luck (AUS)** - Crowned Love (AUS)).
   T: D W Gardiner J: Ms L Mc Coy
2. Gossiaux (AUS) (b g 5 Love Conquers All (AUS) - Silverscreen Queen (AUS)).
3. Layla's Lad (AUS) (b/br g 7 Wonderful World (AUS) - Run For Layla (AUS)).

Margins: 0.5 lens, 0.5 lens. Time: 1:14.37.

R5: B'berg Betta Home Living-Bm55, $10000, 850m.

1. **KENTFORD (AUS)** (b g 4 **Master Of Design (AUS)** - Tale Of Harmony (AUS)).
   T: L C Anderson J: Gemma Steele
2. Leica Firecracker (AUS) (ch m 5 Raheeb (AUS) - Leica Shandy (AUS)).
3. First Bid (AUS) (ch g 6 Sidereus (AUS) - Catalan Miss (AUS)).

Margins: 1 len, 0.8 lens. Time: 49.55.

R6: Hitz 93.9 Fm (Bm50), $10000, 1212m.

1. **MAHRATTA (AUS)** (b g 6 **Equiano (FR)** - Ponte De Lima (AUS)).
   T: B C Gill J: R Faehr
2. Crisscross (AUS) (ch g 3 Testa Rossa (AUS) - Joffa Rose (AUS)).
3. Axis (AUS) (ch g 5 Spinning World (USA) - Royal Rory (AUS)).

Margins: 8 lens, 0.5 lens. Time: 1:14.32.

### HAWKESBURY (NSW) Soft(5)

R1: Nash Family Logistics Mdn, $31500, 1800m.

1. **SOUL PURPOSE (AUS)** (b/br f 3 **Pierro (AUS)** - Soul Singer (AUS)).
   T: Mark Newnham
   J: B Mc Dougall
2. Lanu Moana (NZ) (b m 4 Ocean Park (NZ) - Oh So Glam (NZ)).
3. Crown Affair (AUS) (br g 3 Snitzel (AUS) - Gallant Tess (AUS)).

Margins: 0.5 lens, 0.8 lens. Time: 1:51.22 (last 600m 34.93).

R2: All Comfort Air-Cond. Mdn Hcp, $31500, 1300m.

1. **SRINI (AUS)** (b g 3 **Snitzel (AUS)** - More Than Real (USA)).
   T: G A Ryan J: J Ford
2. Polished Penny (AUS) (b m 4 Crowded House (GB) - Paulini (AUS)).
3. Eyeknow (AUS) (b/br g 3 So You Think (NZ) - Kvarena (AUS)).

Margins: 1 len, 0.1 lens. Time: 1:18.34 (last 600m 35.81).

R3: Pimp Your Pets Mdn Hcp, $31500, 1500m.

1. **VIREN (AUS)** (b g 3 **Olympic Glory (IRE)** - Sammy's Girl (AUS)).
   T: David Payne
   J: Brodie Loy
2. Oconee (NZ) (b g 3 Sacred Falls (NZ) - Dixie Express (NZ)).
3. Perfect Impression (AUS) (b f 3 Hallowed Crown (AUS) - Perfect Truth (IRE)).

Margins: 2.3 lens, 1.8 lens. Time: 1:30.18 (last 600m 35.64).

R4: Jr Corporate Accountants Mdn, $31500, 1100m.

1. **MISSILE MAGIC (AUS)** (br g 3 **Smart Missile (AUS)** - Iseemagic (NZ)).
   T: P & P Snowden J: A Layt
2. Pia Sofia (AUS) (b f 3 I Am Invincible (AUS) - Miss Venice (AUS)).
3. Thrive In The Home (AUS) (br/bl g 4 Pluck (USA) - Katisam (AUS)).

Margins: 2 lens, 1 len. Time: 1:04.18 (last 600m 34.32).

DO THE SMART THING Twin Hills Stud

R5: Tates Hotel Windsor Hcp (C2), $31500, 1100m.

1. **LUNAR TRAMP (AUS)** (ch m 5 **Husson (ARG)** - Madeittothemoon (AUS)). T: J C Coyle J: Ms K O'hara
2. Lord Zoulander (AUS) (ch g 4 Zoustar (AUS) - Runs Deep (AUS)).
3. Invincible Kiss (AUS) (b m 5 I Am Invincible (AUS) - Ovillers (AUS)).

Margins: 0.5 lens, 1 len. Time: 1:03.97 (last 600m 34.91).

R6: Kurmond Social Hcp (C2), $31500, 1800m.

1. **ELABORATE (AUS)** (ch g 4 **Excelebration (IRE)** - Laurinel Argie (AUS)).
   T: R & M Freedman J: J Ford
2. Readathon (AUS) (b f 3 Olympic Glory (IRE) - Easy To Read (AUS)).
3. Moon Panther (AUS) (br g 4 So You Think (NZ) - Dance On The Moon (IRE)).

Margins: 2.5 lens, 1.8 lens. Time: 1:50.02 (last 600m 35.11).

R7: Western Sydney Horse Pk (Bm64), $31500, 1600m.

1. **SHUHOOD (AUS)** (b f 3 **I Am Invincible (AUS)** - Shahad (AUS)).
   T: G Waterhouse & A Bott J: K Jennings
2. Segrill (AUS) (br f 3 Sebring (AUS) - Frizzle (AUS)).
3. High Academy (AUS) (b m 4 Smart Missile (AUS) - Peace Academy (AUS)).

Margins: 3.5 lens, 2 lens. Time: 1:36.96 (last 600m 35.33).

Another Winner For YARRAMAN PARK
I AM INVINCIBLE

R8: Hawkebsury Sport & Spine (C1), $31500, 1400m.

1. **MONEY MAGIC (AUS)** (b/br f 3 **So You Think (NZ)** - Money Begets Money (AUS)). T: Mark Newnham J: Travis Wolfgram
2. Blueant (AUS) (b g 3 Smart Missile (AUS) - Tapenade (AUS)).
3. Buzz (AUS) (b g 4 Denman (AUS) - Siren (AUS)).

Margins: 1 len, 1.5 lens. Time: 1:23.78 (last 600m 35.54).

## ROCKHAMPTON (QLD) Good(4)

R1: XXXX Gold Mdn Hcp, $19000, 1050m.

1. **ASK NINO (AUS)** (b g 5 **El Nino (USA)** - My Request (AUS)).
   T: K J Miller J: N Seymour
2. Brook's Girl (AUS) (b f 2 Hinchinbrook (AUS) - Valid Contract (AUS)).
3. Apology Accepted (AUS) (b/br f 3 Dream Ahead (USA) - With Apologies (AUS)).

Margins: 2.3 lens, 0.1 lens. Time: 1:01.61 (last 600m 34.75).

R2: Spotlightonregion4 (Bm58), $19000, 1600m.

1. **CHINCHINBILLA (AUS)** (b g 5 **Golden Archer (AUS)** - Road Block (AUS)).
   T: Bevan Johnson J: Dakota Graham
2. Ifyouknowhatimean (AUS) (b g 4 Sebring (AUS) - Stellar Vinia (AUS)).
3. Planet Warrior (AUS) (b/br g 4 So You Think (NZ) - Fantastic Angel (NZ)).

Margins: 0.8 lens, 0.5 lens. Time: 1:36.95 (last 600m 34.55).

R3: Rum City Foods Plate (C4), $19000, 1400m.

1. **ONLY WANNA SING (AUS)** (b g 4 **Your Song (AUS)** - Sweet Hollow (GB)).
   T: J Wehlow J: Beau Appo
2. Scenic Sight (AUS) (b m 4 Nicconi (AUS) - Clear View (AUS)).
3. Fun Tickets (AUS) (b g 6 Snippetson (AUS) - Malabar Rose (AUS)).

Margins: 1 len, 0.2 lens. Time: 1:21.63 (last 600m 34.39).

YOURSONG WIDDEN VALLEY OF CHAMPIONS

R4: Qldisracing Mdn Plate, $19000, 1400m.

1. **PAIBLE (AUS)** (b m 4 **Hussonet (USA)** - Taransay (AUS)).
   T: F E Smith J: Elyce Smith
2. Dip Dye (AUS) (b f 3 Sepoy (AUS) - Light Touch (AUS)).
3. Annmarie (AUS) (gr m 5 Ferocity (AUS) - Maltie (AUS)).

Margins: 0.8 lens, 1.3 lens. Time: 1:24.11 (last 600m 35.27).

R5: Mark Bunt Menswear Hcp, $19000, 1600m.

1. **HEYINGTON (AUS)** (br g 5 **Toorak Toff (AUS)** - Revolutions (AUS)).
   T: Ms R Binder J: Beau Appo
2. Poetic Heart (AUS) (br g 5 Show A Heart (AUS) - Poiym (AUS)).
3. Shiranda (AUS) (b g 4 Bernardini (USA) - Permeate (GB)).

Margins: 1.3 lens, 0.5 lens. Time: 1:36.77 (last 600m 33.73).

R6: Kele Property Group Hcp, $19000, 1200m.

1. **MACHO TYCOON (AUS)** (b g 8 **Wicked Style (USA)** - Exuberance (AUS)).
   T: Ms Z Hohn J: Ms T Bannon
2. The Baker (AUS) (b/br g 6 Charge Forward (AUS) - Real Allure (AUS)).
3. Sweet Surprise (AUS) (br m 7 Zizou (AUS) - Downsize (NZ)).

Margins: 0.5 lens, 0.1 lens. Time: 1:09.63 (last 600m 34.20).

R7: Adam's Plant Hire Hcp, $19000, 1200m.

1. **POUND FOR POUND (AUS)** (ch g 3 **Sidereus (AUS)** - Massage (AUS)).
   T: J E Mcconachy J: Beau Appo
2. Three Stripes (AUS) (ch c 3 Jet Spur (AUS) - Ruggles (AUS)).
3. Hezhome (AUS) (b g 3 Better Than Ready (AUS) - The Duchess (AUS)).

Margins: 0.1 lens, 1.8 lens. Time: 1:09.72 (last 600m 33.35).

R8: Usg Boral (Bm58), $19000, 1200m.

1. **THAT'S TWO SLABS (AUS)** (br g 5 **Elzaam (AUS)** - Tyler Jay (AUS)).
   T: J E Mcconachy J: Ashley Butler
2. Aloneinabaa (AUS) (b/br g 4 Lonhro (AUS) - Imananabaa (AUS)).
3. Heygeronimo (AUS) (ch g 5 Ready Royal (AUS) - Flying Apache (AUS)).

Margins: 1.5 lens, 1.8 lens. Time: 1:09.89 (last 600m 34.13).

## WARRNAMBOOL (VIC) Soft(7)

R1: George Taylor Mem. Mdn Hrdl, $31500, 3200m.

1. **SO BELAFONTE (AUS)** (b g 6 **Medaglia D'oro (USA)** - Very Discreet (AUS)).
   T: Dan O'sullivan J: T Ryan
2. Hierarchal (AUS) (b g 7 High Chaparral (IRE) - Mithila (AUS)).
3. My King's Counsel (AUS) (b g 5 Myboycharlie (IRE) - Lady's Counsel (NZ)).

Margins: 0.1 lens, 10 lens. Time: 3:43.95.

R2: Whalers Hotel Mdn Hrdl, $31500, 3200m.

1. **SCHOLARLY (NZ)** (b g 6 **High Chaparral (IRE)** - Keep Thinking (AUS)).
   T: G Waterhouse & A Bott J: S Jackson
2. Bakery Hill (NZ) (b g 4 Raise The Flag (GB) - Upclosenpersonal (NZ)).
3. Exemplar (IRE) (gr g 6 Galileo (IRE) - Miarixa (FR)).

Margins: 11 lens, 1.3 lens. Time: 3:43.28.

**ANOTHER NZ BRED WINNER** (NZ)

R3: Carlton Draught Mdn Hrdl, $31500, 3200m.

1. **INAYFORHAY (AUS)** (br g 5 **Rebel Raider (AUS)** - Sazzana (NZ)).
   T: P A Preusker J: Lee Horner
2. Britannicus (AUS) (b/br g 5 Roman Emperor (NZ) - Miss Meliss (NZ)).
3. Steam Roller (AUS) (br g 4 Americain (USA) - Shakira Morn (NZ)).

Margins: 2 lens, 2.8 lens. Time: 3:45.06.

R4: Hammonds Paints Nov Hrdl, $45000, 3200m.

1. **RIDING HIGH (NZ)** (b g 6 **Raise The Flag (GB)** - Enzed (NZ)).
   T: Henry Dwyer J: Thomas Sadler
2. Diamond Star Halo (NZ) (b m 5 High Chaparral (IRE) - Justa Babe (AUS)).
3. Flying Agent (NZ) (b g 7 Raise The Flag (GB) - Nancy Wake (NZ)).

Margins: 0.3 lens, 1 len. Time: 3:42.44.

**ANOTHER NZ BRED WINNER** (NZ)

R5: Decron Dunroe Stpl (Bm120), $45000, 3450m.

1. **GEORGETHEFIFTH (NZ)** (b g 6 **Sakhee's Secret (GB)** - Sister Veronica (NZ)).
   T: Symon Wilde
   J: Clayton Douglas
2. Speedy Jax (NZ) (b g 9 Spartacus (IRE) - Aromay (NZ)).
3. Markwood (NZ) (b g 8 Raise The Flag (GB) - Pernote (NZ)).

Margins: 8 lens, 1.8 lens. Time: 4:11.75.

**ANOTHER NZ BRED WINNER** (NZ)

R6: Scotty Stewart Brierly Stpl, $135000, 3450m.

1. **GETTING LEGGIE (AUS)** (b g 7 **Strategic (AUS)** - Aflashack (AUS)).
   T: Nick Smart
   J: Clayton Douglas
2. Lucques (AUS) (b/br g 8 High Chaparral (IRE) - Picholine (AUS)).
3. I'll'ava'alf (NZ) (b g 11 Lucky Unicorn (AUS) - Phillipa Glass (NZ)).

Margins: 1.3 lens, 0.5 lens. Time: 4:09.85.

R7: Waterfront By L Living Stpl, $315000, 5500m.

1. **ABLAZE (NZ)** (b g 8 **Raise The Flag (GB)** - Alight (NZ)).
   T: C Maher & D Eustace J: S Jackson
2. Gold Medals (NZ) (b g 10 Elvstroem (AUS) - Lady Mulroy (AUS)).
3. Zed Em (NZ) (b g 9 Zed (NZ) - Dont Kick My Float (NZ)).

Margins: 8 lens, 1.5 lens. Time: 6:53.28.

**ANOTHER NZ BRED WINNER** (NZ)

R8: Sovereign Resort Hrdl, $135000, 3200m.

1. **GOBSTOPPER (NZ)** (b g 7 **Tavistock (NZ)** - Bagalollies (AUS)).
   T: E V Musgrove J: Ronan Short
2. Runaway (AUS) (b/br r 5 Manhattan Rain (AUS) - Catshaan (AUS)).
3. Ancient King (IRE) (br/bl g 10 Ramonti (FR) - Queen Of Rap (IRE)).

Margins: 0.2 lens, 1.3 lens. Time: 3:40.27.

**ANOTHER NZ BRED WINNER** (NZ)

# BARRIER TRIALS

## RANDWICK (NSW) Soft(7)

R1: Barrier Trial, $0, 1200m.

1. **MILITARY ZONE (AUS)** (b g 4 **Epaulette (AUS)** - Loading Zone (AUS)).
   T: P & P Snowden J: J B Mc Donald
2. Aesop's Fable (AUS) (b/br f 3 Foxwedge (AUS) - Mallard (NZ)).
3. Whiskey Shooter (AUS) (b m 4 Sebring (AUS) - Rocha (AUS)).

Margins: 2.8 lens, 0.2 lens. Time: 1:15.16 (last 600m 37.10).

R2: Barrier Trial, $0, 1050m.

1. **TEPARIO (AUS)** (b m 4 **Pierro (AUS)** - Demanding Miss (AUS)).
   T: G Waterhouse & A Bott J: A Hyeronimus
2. Brave Song (AUS) (b g 5 Your Song (AUS) - Brave Choice (AUS)).
3. Miss Spiteful (AUS) (ch f 3 Snitzel (AUS) - Simply Spiteful (USA)).

Margins: 0.5 lens, 0.5 lens. Time: 1:05.41 (last 600m 36.20).

R3: Barrier Trial, $0, 1050m.

1. **JEN RULES (AUS)** (b m 4 **Redoute's Choice (AUS)** - Fate Rules (AUS)).
   T: P & P Snowden J: K Mc Evoy
2. Arthur In Charge (AUS) (br g 3 Charge Forward (AUS) - Morton (AUS)).
3. Nishka (AUS) (b f 3 Wandjina (AUS) - Quaffle (AUS)).

Margins: 1 len, 0.2 lens. Time: 1:05.37 (last 600m 35.80).

R4: Barrier Trial, $0, 1050m.

1. **MIRAVALLE (AUS)** (b f 2 **Redoute's Choice (AUS)** - Condesaar (AUS)).
   T: Mark Newnham J: J Parr
2. Marcassin (AUS) (br c 2 Spirit Of Boom (AUS) - Deb's Choice (AUS)).
3. Found Our Thrill (AUS) (b f 2 Vancouver (AUS) - Blueberry Hill (AUS)).

Margins: 3.3 lens, 0.2 lens. Time: 1:05.67 (last 600m 37.00).

R5: Barrier Trial, $0, 1050m.

1. **NARVAEZ (AUS)** (b c 2 **Vancouver (AUS)** - Headway (AUS)).
   T: G Waterhouse & A Bott J: Tim Clark
2. Acrophobic (AUS) (b c 2 Dissident (AUS) - Sense Of Hite (NZ)).
3. Armatree (AUS) (b/br c 2 Vancouver (AUS) - Miss Occhilupo (AUS)).

Margins: 0.2 lens, 1.8 lens. Time: 1:04.84 (last 600m 36.40).

R6: Barrier Trial, $0, 1050m.

1. **ANGEL HELENA (AUS)** (br f 2 **More Than Ready (USA)** - Planet Rock (AUS)).
   T: P & P Snowden J: J B Mc Donald
2. Mission Way (AUS) (b c 2 Hinchinbrook (AUS) - Fimatino (AUS)).
3. Invincible Jet (AUS) (b c 2 I Am Invincible (AUS) - Recurring Dream (NZ)).

Margins: 0.2 lens, 2 lens. Time: 1:05.56 (last 600m 37.10).

R7: Barrier Trial, $0, 1050m.

1. **SUPERCEDE (AUS)** (b f 3 **I Am Invincible (AUS)** - Tropicana Girl (AUS)).
   T: Mark Newnham J: R Dolan
2. Le Gai Soleil (NZ) (b/br f 3 Tavistock (NZ) - Night Danza (AUS)).
3. Debasement (NZ) (b/br f 3 Iffraaj (GB) - Fiscal Folly (NZ)).

Margins: 0.2 lens, 4 lens. Time: 1:05.66 (last 600m 36.10).

R8: Barrier Trial, $0, 1050m.

1. **EXPLOSIVE TRUTH (AUS)** (b g 3 **Spirit Of Boom (AUS)** - Truly Brave (AUS)).
   T: G Waterhouse & A Bott J: Tim Clark
2. Chief Geronimo (AUS) (br/bl g 3 More Than Ready (USA) - The Warrior Woman (AUS)).
3. Pahang (AUS) (ch g 3 Dissident (AUS) - River Vixen (AUS)).

Margins: 0.8 lens, 0.5 lens. Time: 1:05.86 (last 600m 36.70).

R9: Barrier Trial, $0, 742m.

1. **ALL CYLINDERS (AUS)** (b g 3 **Testa Rossa (AUS)** - Star Of The Screen (AUS)).
   T: Peter Robl J: K Mc Evoy
2. Military Magic (AUS) (b f 3 Epaulette (AUS) - Rosa's Magic (AUS)).
3. Hibiscus Lady (AUS) (ch m 4 Foxwedge (AUS) - Mondeuse (AUS)).

Margins: 0.2 lens, 0.2 lens. Time: 44.30 (last 600m 34.30).

R10: Barrier Trial, $0, 742m.

1. **SOCIAL DISTANCING (AUS)** (ch f 2 **Sebring (AUS)** - Redwood Dancer (USA)).
   T: G Waterhouse & A Bott J: Tim Clark
2. Boomko (AUS) (b f 2 Spirit Of Boom (AUS) - Sara's Shinko (AUS)).
3. About To Launch (AUS) (br f 2 Smart Missile (AUS) - Break Card (AUS)).

Margins: 0.1 lens, 2.3 lens. Time: 45.34 (last 600m 35.10).

R11: Barrier Trial, $0, 742m.

1. **EDMOND (AUS)** (b c 2 **Excelebration (IRE)** - Avec Mon Ami (NZ)).
   T: P & P Snowden J: J B Mc Donald
2. Legend Rules (AUS) (b g 2 I Am Invincible (AUS) - Is Amazing (AUS)).
3. So United (AUS) (b c 2 So You Think (NZ) - Maglissa (AUS)).

Margins: 0.2 lens, 0.2 lens. Time: 44.88 (last 600m 34.50).

R12: Barrier Trial, $0, 742m.

1. **CAMERLENGO (AUS)** (ch c 2 **More Than Ready (USA)** - Gamble Me (AUS)).
   T: G Waterhouse & A Bott J: Tim Clark
2. Tommy Gold (NZ) (b c 2 Sacred Falls (NZ) - Gold Rocks (AUS)).
3. Navalha (AUS) (b c 2 Sebring (AUS) - Afiado (AUS)).

Margins: 0.2 lens, 2.5 lens. Time: 44.24 (last 600m 34.40).

R13: Barrier Trial, $0, 742m.

1. **SUPREMO (AUS)** (b c 2 **Written Tycoon (AUS)** - Dizelle (AUS)).
   T: John Thompson J: Rachel King
2. Falcon (AUS) (b c 2 Not A Single Doubt (AUS) - Touched In Flight (AUS)).
3. Kaufusi (AUS) (b c 2 Super One (AUS) - Dakota Sue (USA)).

Margins: 0.1 lens, 1.3 lens. Time: 44.30 (last 600m 34.20).

R14: Barrier Trial, $0, 742m.

1. **LOST AND RUNNING (NZ)** (b g 3 **Per Incanto (USA)** - Dreamlife (NZ)).
   T: J A O'shea J: J Bowman
2. Indigenous (AUS) (b f 3 Wandjina (AUS) - Pasar Silbano (IRE)).
3. Garrison (AUS) (b g 3 I Am Invincible (AUS) - Unassailed (AUS)).

Margins: 0.8 lens, 0.1 lens. Time: 44.07 (last 600m 34.20).

TORONADO
STANDING IN 2020
AT SWETTENHAM STUD

## FIRST SEASON SIRE RUNNERS

Wednesday 6th May

### BULL POINT (AUS)

**Fearless Vision (AUS)** (ch f ex Risky Blonde (AUS) by Zizou (AUS))
R3 (1:55pm): Murray Bridge Gh, 2yo+ Carlton Draught Mdn Plate, 900m

### HEADWATER (AUS)

**In Hot Water (AUS)** (b f ex Banri Maeve (AUS) by Magic Albert (AUS))
R3 (1:00pm): Warrnambool, 2yo Callaghan Motors V Gold Strike, 1000m

### I'M ALL THE TALK (AUS)

**Dad's Bigheaded (AUS)** (ch g ex Glamourscene (AUS) by Scenic (AUS))
R2 (1.14pm) Ascot, 2yo No Metro Win Plate, 1100m

### KERMADEC (NZ)

**Kermanding (AUS)** (b/br c ex Final Stretch (AUS) by Canny Lad (AUS))
R2 (1:25pm): Canterbury, 2yo Too Darn Hot @ Darley Mdn Hcp, 1200m

### NIGHT OF THUNDER (IRE)

**Night Of Delight (AUS)** (ch f Whitten's Delight (AUS) by Barely A Moment (AUS))
R3 (1:00pm): Warrnambool, 2yo Callaghan Motors V Gold Strike, 1000m

### NO NAY NEVER (USA)

**Cordyceps Miracle (AUS)** (b c ex Zagalia (NZ) by Zabeel (NZ))
R5 (3:24pm): Canberra, Canberra Rex Hotel Mdn Hcp, 1300m

**Wild Irish (AUS)** (b f ex Speedwagon (AUS) by Snitzel (AUS))
R1 (12:50pm): Canterbury, 2yo Iron Jack Mdn Hcp, 1200m

**Never No More (IRE)** (ch h ex Law Of The Jungle (IRE) by Catcher In The Rye (IRE))
R7 (3:20pm): Warrnambool, Midfield Group Wangoom Hcp, 1200m

### NOSTRADAMUS (AUS)

**Foresight (AUS)** (b c ex Seeking A Way (USA) by Seeking The Gold (USA))
R1 (12:00pm): Warrnambool, 2yo Tab Hcp, 1100m

### PRIDE OF DUBAI (AUS)

**Desert Flame (AUS)** (ch f ex Daisy Lane (AUS) by Not A Single Doubt (AUS))
R1 (12:50pm): Canterbury, 2yo Iron Jack Mdn Hcp, 1200m

### REAL IMPACT (JPN)

**Silk Trail (AUS)** (b f ex Aliyana Tilde (AUS) by Snitzel (AUS))
R1 (12:50pm): Canterbury, 2yo Iron Jack Mdn Hcp, 1200m

**Real Peace (AUS)** (ch c ex Kirovskaya (AUS) by French Deputy (USA))
R2 (1:25pm): Canterbury, 2yo Too Darn Hot @ Darley Mdn Hcp, 1200m

### SUPER ONE (AUS)

**Won Capilano (AUS)** (br f ex The Gingermeister (AUS) by Shovhog (AUS))
R1 (11:55am): Sunshine Coast, 2yo Butler McDermott Lawyers Mdn, 1200m

# STAKES FIELDS

## MIDFIELD GROUP WANGOOM HCP (Listed)

$157,000, Warrnambool 3:20pm (VIC), Hcap, 1200m.

1 **ORDER OF COMMAND (AUS)** 13 62kg
b g 5 Squamosa - Commanding Angel (Commands)
B: Mr WH Johnson T: D T O'Brien J: D Oliver

2 **REYKJAVIK (AUS)** 19 60.5kg
b h 5 Artie Schiller (USA) - Gibraltar Storm (Rock Of Gibraltar (IRE))
B: Mr J Ch'Ng T: L Smith J: D Yendall

3 **GUIZOT (IRE)** 7 59.5kg
ch g 7 Tertullian (USA) - Guantana (GER) (Dynaformer (USA))
B: Stall Ullmann T: Aaron Purcell J: Jamie Kah
€48,000, Arqana Arc de Triomphe Sale 2016
V: J P Carvalho P: Vendor

4 **ILLUSTRIOUS LAD (AUS)** 12 59.5kg
b g 8 I Am Invincible - Industrious (Zeditave)
B: Yarraman Park Stud Pty T: M J Williams J: A Darmanin
$40,000, Magic Millions Gold Coast Yearling Sale 2013
V: Yarraman Stud P: Anthony Panozzo

5 **GREAT AGAIN (AUS)** 10 59kg
br g 7 Viscount - Free At Last (NZ) (Senor Pete (USA))
B: Distinct Racing & Breeding Pty T: L Smith J: Declan Bates

6 **MR MARATHON MAN (GB)** 14 59kg
bl g 6 So You Think (NZ) - Marie Des Fleurs (FR) (Smart Strike (CAN))
B: Haras du Cadran & Ecurie La Boetie T: M D Moroney
J: M J Dee
£380,000, Goffs Ireland London Sale 2018
V: C&Y Lerner P: Paul Moroney Bloodstock
€130,000, Arqana Deauville August Yearling Sale 2015
V: Haras du Cadran P: C & Y Lerner

7 **NEVER NO MORE (IRE)** 9 59kg
ch h 4 No Nay Never (USA) - Law Of The Jungle (IRE) (Catcher In The Rye (IRE))
B: Rjb Bloodstock T: L Smith J: Jordan Childs
€300,000, Goffs Ireland Orby Sale 2017
V: Glenvale Stud
P: Magnier/Mayfair/Doyle

8 **SNITZKRAFT (AUS)** 2 59kg
br h 5 Snitzel - Power O'Raylee (O'Reilly (NZ))
B: Mr M Power T: P Stokes J: Ben Thompson
Psd $200,000 Res $300,000, Magic Millions Gold Coast Yearling Sale 2016
V: Arrowfield Stud

9 **MISS IANO (AUS)** 8 56kg
b m 6 Equiano (FR) - Miss Panama (Not A Single Doubt)
B: Campolina Pty T: Mark C Webb J: B Park

10 **TAHITIAN DANCER (AUS)** 17 56kg
ch m 4 Dawn Approach (IRE) - Takanori (Vital Equine (IRE))
B: Willow Park Stud T: S P Nichols
J: Clayton Douglas
$80,000, Magic Millions Gold Coast Yearling Sale 2017
V: Willow Stud
P: Hillside Downs Pty Ltd

11 **HEPTAGON (NZ)** 5 56kg
b g 6 Jimmy Choux (NZ) - Seven Schillings (NZ) (O'Reilly (NZ))
B: Nearco Stud Limited, Waikato, T: M Price & M Kent Jnr
J: D W Stackhouse
NZ$150,000, New Zealand Bloodstock National Yearling Sale 2015
V: Bradbury Park P: M G Price Racing

12 **INN KEEPER (AUS)** 1 56kg
b g 6 Host (CHI) - Petit Cadeau (Kingston Mill (USA))
B: Mr SW Wilde T: Symon Wilde J: Craig Williams

13 **SUPERHARD (AUS)** 11 56kg
b g 5 All Too Hard - Royal Season (Royal Academy (USA))
B: Terrann Investments Pty Ltd T: L Smith
J: W Egan
$130,000, Inglis Sydney Easter Yearling Sale 2016
V: Kitchwin Hills P: Champion T/breds

14 **ANJANA (AUS)** 6 56kg
gr/ch m 4 Sepoy - Further (More Than Ready (USA))
B: Vieira Group Pty Ltd T: Henry Dwyer J: Regan Bayliss
$34,000, Inglis Classic Yearling Sale 2017
V: Vieira Group Pty Ltd P: D Weir / Roll The Dice Racing

15 **MAN FROM UNCLE (AUS)** 4 56kg
b g 6 Uncle Mo (USA) - Derelique (Danehill Dancer (IRE))
B: Mr B Crismale T: Dane Smith J: Jack Hill
Psd $70,000 Res $115,000, Inglis Chairman's Sale Racing Prospects 2017
V: Owners
$35,000, Inglis Classic Yearling Sale - Summer 2015
V: Fairhill Farm P: Anthony Cummings T/breds

16 **HAWKER HURRICANE (AUS)** 15 56kg
b g 3 Deep Field - Bernarsini (Bernardini (USA))
B: Mr H Newton T: M D Moroney J: D Dunn
$150,000, Magic Millions Gold Coast Yearling Sale 2018
V: Widden Stud P: Paul Moroney B/stock

17 **CADOGAN (AUS)** 3 56kg
b g 6 Smart Missile - Cadazzle (USA) (Malibu Moon (USA))
B: Galaxy Breeding Syndicate T: K L Corstens J: Beau Mertens
$35,000, Inglis Digital January Sale 2020
V: Newhaven Park P: Brae Sokolski
$280,000, Magic Millions Gold Coast Yearling Sale 2015
V: Newhaven Park P: Lee Freedman/Jon Kelly (USA)

18 **ELITE DRAKE (AUS)** 18 56kg
b g 5 Keano (NZ) - Pranayama (Commands)
B: Mrs MJ Cottrell T: Alisa Hinch J: Teodore Nugent
$9,000, Inglis Melbourne VOBIS Gold Yearling Sale 2016
V: Benambra Pastoral P: A Vermay

19 **MOOR WANTED (AUS)** 16 56kg
b g 5 Wanted - Marston Moor (Belong To Me (USA))
B: J A & J M Anderson Pty Ltd T: P A Chow J: Michael Poy

20 **NEVER AGAIN (AUS)** 20 56kg
b g 5 High Chaparral (IRE) - Rollon Rose (Encosta De Lago)
B: Mr B Durran T: C W McDonald J: Regan Bayliss
$140,000, Inglis Melbourne Premier Yearling Sale 2016
V: Maluka Thoroughbreds P: McDonald Racing

## SUNGOLD MILK WARRNAMBOOL CUP (Listed)

$225,000, Warrnambool 3:55pm (VIC), 3yo+ Hcap, 2350m.

1 **INVERLOCH (IRE)** 6 62kg
b g 6 Fastnet Rock - Ideal (GB) (Galileo (IRE))
B: Ideal Syndicate T: T Busuttin & N Young J: M J Dee

2 **VENTURA STORM (IRE)** 4 62kg
b g 7 Zoffany (IRE) - Sarawati (IRE) (Haafhd (GB))
B: Mr L. Kennedy T: D & B Hayes & T Dabernig J: Regan Bayliss
110,000 gns, Tattersalls Craven Breeze Up sale 2015
V: Mocklershill P: Peter & Ross Doyle BS
€54,000, Goffs Ireland November Foal Sale 2013
V: Moyfinn Stud P: Tally Ho Stud

3 **NEUFBOSC (FR)** 3 61kg
gr g 5 Mastercraftsman (IRE) - Nonsuch Way (IRE) (Verglas (IRE))
B: S.a. Franklin Finance T: D & B Hayes & T Dabernig
J: D W Stackhouse

4 **MIDTERM (GB)** 10 57kg
b g 7 Galileo (IRE) - Midday (GB) (Oasis Dream (GB))
B: Juddmonte Farms Ltd T: M & L Cerchi J: Ben Thompson

5 **GAYATRI (AUS)** 11 56kg
br m 5 Pierro - Jaipur Princess (Redoute's Choice)
B: Mr J Ingham T: C J Waller J: L Nolen
Psd $240,000 Res $250,000, Inglis Sydney Easter Yearling Sale 2016
V: Yarraman Stud

6 **SIN TO WIN (NZ)** 7 56kg
b g 7 Sir Percy (GB) - Ledahead (NZ) (Jugalug (NZ))
B: Ms J J Grieve T: D & B Hayes & T Dabernig J: D Oliver

7 **MIRIMAR (IRE)** 1 56kg
br/bl g 6 Kalanisi (IRE) - Peratus (IRE) (Mujadil (USA))
B: W. Flood T: M D Moroney J: D Dunn
€18,000, Tattersalls Ireland September Yearlings 2015
V: Boardsmill Stud P: Paul Moroney BS

8 **TOO CLOSE THE SUN (AUS)** 9 56kg
b g 4 Carlton House (USA) - Old Money (Old Spice)
B: Distinct Racing & Breeding Pty Ltd T: L Smith
J: Declan Bates

9 **THE BLACK LEOPARD (NZ)** 12 56kg
b/br g 6 Ekraar (USA) - Nikisha (NZ) (Lord Ballina)
B: M A Easson, L & Mrs N M Granger & C T Munting, Auckland,
T: Henry Dwyer J: Jamie Kah

10 **DECLARES WAR (AUS)** 2 56kg
b g 4 Declaration Of War (USA) - Kristeva (Encosta De Lago)
B: Huntworth Stud T: Matthew Cumani J: Craig Williams
$62,000, Magic Millions Gold Coast Yearling Sale 2017
V: Redbank North Pty Ltd/Huntworth Stud P: Domain Tbreds/ Matt Cumani /Boomer Bstock P/L (FBAA

11 **INSTIGATOR (GER)** 8 56kg
b g 6 Nayef (USA) - Imagery (GER) (Monsun (GER))
B: Stall Ullmann T: Aaron Purcell J: Beau Mertens

12 **SUPER GIRL (AUS)** 5 56kg
b m 5 So You Think (NZ) - Hailbella (Giant's Causeway (USA))
B: Mr J Middlemis T: Joshua Julius J: Clayton Douglas

RACING POST ANZ BLOODSTOCK
INVITE A FRIEND
Do you have a friend who would benefit from reading ANZ Bloodstock News?
Invite them to receive ANZ Bloodstock daily via email by clicking here

# LEADING 3YO SIRES
## IN AUSTRALIA BY EARNINGS

Arion Pedigrees
www.arion.co.nz

| RANK | STALLION CODE YOF - TO STUD | BREEDING | RNRS | WNRS | WINS | SW (SWINS) | EARNINGS | BEST PERFORMER |
|---|---|---|---|---|---|---|---|---|
| 1 | Rubick (AUS) 2011 - 2015 | Encosta de Lago - Sliding Cube | 81 | 32 | 53 | 2(4) | $9,789,633 | Yes Yes Yes - 6,823,750 |
| 2 | Exceed and Excel (AUS) 2000 - 2004 | Danehill - Patrona | 54 | 32 | 51 | 5(10) | $5,389,406 | Bivouac - 1,965,060 |
| 3 | I Am Invincible (AUS) 2004 - 2010 | Invincible Spirit - Cannarelle | 96 | 46 | 67 | 5(9) | $4,883,652 | Loving Gaby - 1,700,500 |
| 4 | Fastnet Rock (AUS) 2001 - 2005 | Danehill - Piccadilly Circus | 81 | 52 | 72 | 2(6) | $4,780,603 | Anaheed - 583,950 |
| 5 | Snitzel (AUS) 2002 - 2006 | Redoute's Choice - Snippets' Lass | 99 | 53 | 74 | 5(7) | $4,210,176 | Splintex - 587,750 |
| 6 | Dundeel (NZ) 2009 - 2014 | High Chaparral - Stareel | 47 | 22 | 32 | 3(5) | $3,961,636 | Super Seth - 1,547,860 |
| 7 | All Too Hard (AUS) 2009 - 2013 | Casino Prince - Helsinge | 60 | 28 | 38 | 1(6) | $3,957,174 | Alligator Blood - 2,825,934 |
| 8 | Sebring (AUS) 2005 - 2009 | More Than Ready - Purespeed | 90 | 41 | 62 | 3(3) | $3,526,609 | Superstorm - 1,075,350 |
| 9 | Deep Field (AUS) 2010 - 2015 | Northern Meteor - Listen Here | 110 | 53 | 78 | 3(4) | $3,281,239 | Xilong - 358,225 |
| 10 | So You Think (NZ) 2006 - 2012 | High Chaparral - Triassic | 66 | 33 | 53 | 4(6) | $2,972,168 | Quick Thinker - 978,850 |
| 11 | Pierro (AUS) 2009 - 2013 | Lonhro - Miss Right Note | 43 | 19 | 32 | 3(5) | $2,873,095 | Shadow Hero - 1,427,400 |
| 12 | Toronado (IRE) 2010 - 2015 | High Chaparral - Wana Doo | 75 | 40 | 62 | 1(4) | $2,542,017 | Still a Star - 358,300 |
| 13 | Savabeel (AUS) 2001 - 2005 | Zabeel - Savannah Success | 56 | 29 | 40 | 4(4) | $2,460,333 | Probabeel - 567,400 |
| 14 | Redoute's Choice (AUS) 1996 - 2000 | Danehill - Shantha's Choice | 47 | 27 | 46 | 2(3) | $2,399,455 | Alabama Express - 542,100 |
| 15 | Better Than Ready (AUS) 2009 - 2015 | More Than Ready - Sally's World | 68 | 39 | 61 | 0(0) | $2,352,993 | The Odyssey - 399,900 |
| 16 | Medaglia d'Oro (USA) 1999 - 2005 | El Prado - Cappucino Bay | 45 | 20 | 31 | 2(4) | $2,308,925 | Flit - 913,600 |
| 17 | Declaration of War (USA) 2009 - 2014 | War Front - Tempo West | 31 | 10 | 16 | 1(2) | $2,261,412 | Warning - 1,447,450 |
| 18 | Dalakhani (IRE) 2000 - 2004 | Darshaan - Daltawa | 22 | 6 | 11 | 2(6) | $2,251,947 | Dalasan - 1,940,295 |
| 19 | Smart Missile (AUS) 2008 - 2012 | Fastnet Rock - Comical Smile | 84 | 36 | 49 | 2(2) | $2,209,683 | Missile Mantra - 218,400 |
| 20 | Written Tycoon (AUS) 2002 - 2007 | Iglesia - Party Miss | 70 | 34 | 50 | 2(2) | $2,192,326 | Hightail - 263,300 |
| 21 | Zoustar (AUS) 2010 - 2014 | Northern Meteor - Zouzou | 77 | 35 | 55 | 1(1) | $2,101,105 | Sisstar - 237,500 |
| 22 | Shooting to Win (AUS) 2011 - 2015 | Northern Meteor - Listen Here | 68 | 31 | 47 | 1(1) | $2,034,046 | Kubrick - 622,650 |
| 23 | Not a Single Doubt (AUS) 2001 - 2005 | Redoute's Choice - Singles Bar | 68 | 33 | 42 | 1(1) | $1,953,617 | Shout the Bar - 383,825 |
| 24 | Lonhro (AUS) 1998 - 2004 | Octagonal - Shadea | 42 | 23 | 39 | 1(1) | $1,848,335 | Lyre - 211,740 |
| 25 | Shamus Award (AUS) 2010 - 2014 | Snitzel - Sunset Express | 49 | 27 | 45 | 2(2) | $1,825,779 | Soul Patch - 564,200 |
| 26 | Brazen Beau (AUS) 2011 - 2015 | I Am Invincible - Sansadee | 55 | 26 | 37 | 3(3) | $1,821,879 | Pretty Brazen - 353,675 |
| 27 | Dissident (AUS) 2010 - 2015 | Sebring - Diana's Secret | 87 | 29 | 35 | 1(1) | $1,722,580 | Pancho - 362,050 |
| 28 | Spirit of Boom (AUS) 2007 - 2014 | Sequalo - Temple Spirit | 74 | 31 | 45 | 1(1) | $1,683,249 | Sugar Boom - 193,300 |
| 29 | Puissance de Lune (IRE) 2008 - 2015 | Shamardal - Princess Serena | 26 | 14 | 24 | 1(1) | $1,500,676 | Southern Moon - 436,050 |
| 30 | Rothesay (AUS) 2006 - 2011 | Fastnet Rock - Schiaparelli | 48 | 22 | 31 | 0(0) | $1,435,445 | Guntantes - 345,200 |
| 31 | Tavistock (NZ) 2005 - 2010 | Montjeu - Upstage | 58 | 26 | 33 | 2(2) | $1,427,142 | Toffee Tongue - 408,600 |
| 32 | Playing God (AUS) 2007 - 2014 | Blackfriars - Dolly Will Do | 19 | 10 | 17 | 1(2) | $1,417,840 | Kay Cee - 925,200 |
| 33 | Reliable Man (GB) 2008 - 2013 | Dalakhani - On Fair Stage | 27 | 11 | 16 | 2(3) | $1,406,517 | Miami Bound - 889,500 |
| 34 | Foxwedge (AUS) 2008 - 2012 | Fastnet Rock - Forest Native | 50 | 24 | 35 | 2(2) | $1,382,150 | Villami - 192,700 |
| 35 | Reward for Effort (AUS) 2006 - 2011 | Exceed and Excel - Miss Prospect | 69 | 25 | 32 | 0(0) | $1,359,208 | Final Man - 165,650 |
| 36 | Hallowed Crown (AUS) 2011 - 2015 | Street Sense - Crowned Glory | 29 | 16 | 26 | 1(2) | $1,276,740 | Colette - 569,580 |
| 37 | Sepoy (AUS) 2008 - 2012 | Elusive Quality - Watchful | 45 | 17 | 25 | 0(0) | $1,270,033 | Subedar - 239,750 |
| 38 | Adelaide (IRE) 2011 - 2015 | Galileo - Elletelle | 28 | 12 | 19 | 1(3) | $1,177,025 | Funstar - 747,950 |
| 39 | Canford Cliffs (IRE) 2007 - 2012 | Tagula - Mrs Marsh | 48 | 21 | 30 | 2(3) | $1,157,302 | Money Matters - 187,600 |
| 40 | Sizzling (AUS) 2009 - 2014 | Snitzel - Admirelle | 47 | 18 | 24 | 0(0) | $1,151,929 | Rari - 281,480 |
| 41 | Star Witness (AUS) 2007 - 2011 | Starcraft - Leone Chiara | 65 | 28 | 39 | 0(0) | $1,147,530 | Celestial Power - 73,000 |
| 42 | Uncle Mo (USA) 2008 - 2012 | Indian Charlie - Playa Maya | 64 | 19 | 29 | 0(0) | $1,106,738 | Betcha Flying - 132,800 |
| 43 | Zoffany (IRE) 2008 - 2012 | Dansili - Tyranny | 74 | 24 | 33 | 0(0) | $1,053,283 | Serious Liaison - 133,250 |
| 44 | Epaulette (AUS) 2009 - 2014 | Commands - Accessories | 49 | 19 | 30 | 1(1) | $1,052,450 | Baroda - 192,600 |
| 45 | Hinchinbrook (AUS) 2007 - 2011 | Fastnet Rock - Snippets' Lass | 59 | 23 | 29 | 0(0) | $1,048,124 | Skiddaw - 195,900 |
| 46 | Helmet (AUS) 2008 - 2012 | Exceed and Excel - Accessories | 42 | 17 | 25 | 2(2) | $1,039,035 | La Tene - 169,500 |
| 47 | Wandjina (AUS) 2011 - 2015 | Snitzel - La Bamba | 61 | 23 | 31 | 0(0) | $1,025,717 | Wandabaa - 89,215 |
| 48 | Unencumbered (AUS) 2011 - 2014 | Testa Rossa - Blizzardly | 46 | 24 | 32 | 0(0) | $1,014,895 | Oh Five Glory - 134,000 |
| 49 | Sessions (AUS) 2009 - 2015 | Lonhro - Seances | 26 | 13 | 22 | 1(1) | $1,012,098 | Massimo - 407,340 |
| 50 | Fighting Sun (AUS) 2011 - 2014 | Northern Meteor - Irish Darling | 59 | 19 | 24 | 0(0) | $991,041 | Western Sun - 137,310 |

# LEADING 3YO SIRES
## IN AUSTRALIA BY WINNERS

Arion Pedigrees
www.arion.co.nz

| RANK | STALLION CODE YOF - TO STUD | BREEDING | RNRS | WNRS | WINS | SW (SWINS) | EARNINGS | BEST PERFORMER |
|---|---|---|---|---|---|---|---|---|
| 1 | Snitzel (AUS) 2002 - 2006 | Redoute's Choice - Snippets' Lass | 99 | 53 | 74 | 5(7) | $4,210,176 | Splintex - 587,750 |
| 2 | Deep Field (AUS) 2010 - 2015 | Northern Meteor - Listen Here | 110 | 53 | 78 | 3(4) | $3,281,239 | Xilong - 358,225 |
| 3 | Fastnet Rock (AUS) 2001 - 2005 | Danehill - Piccadilly Circus | 81 | 52 | 72 | 2(6) | $4,780,603 | Anaheed - 583,950 |
| 4 | I Am Invincible (AUS) 2004 - 2010 | Invincible Spirit - Cannarelle | 96 | 46 | 67 | 5(9) | $4,883,652 | Loving Gaby - 1,700,500 |
| 5 | Sebring (AUS) 2005 - 2009 | More Than Ready - Purespeed | 90 | 41 | 62 | 3(3) | $3,526,609 | Superstorm - 1,075,350 |
| 6 | Toronado (IRE) 2010 - 2015 | High Chaparral - Wana Doo | 75 | 40 | 62 | 1(4) | $2,542,017 | Still a Star - 358,300 |
| 7 | Better Than Ready (AUS) 2009 - 2015 | More Than Ready - Sally's World | 68 | 39 | 61 | 0(0) | $2,352,993 | The Odyssey - 399,900 |
| 8 | Smart Missile (AUS) 2008 - 2012 | Fastnet Rock - Comical Smile | 84 | 36 | 49 | 2(2) | $2,209,683 | Missile Mantra - 218,400 |
| 9 | Zoustar (AUS) 2010 - 2014 | Northern Meteor - Zouzou | 77 | 35 | 55 | 1(1) | $2,101,105 | Sisstar - 237,500 |
| 10 | Written Tycoon (AUS) 2002 - 2007 | Iglesia - Party Miss | 70 | 34 | 50 | 2(2) | $2,192,326 | Hightail - 263,300 |
| 11 | So You Think (NZ) 2006 - 2012 | High Chaparral - Triassic | 66 | 33 | 53 | 4(6) | $2,972,168 | Quick Thinker - 978,850 |
| 12 | Not a Single Doubt (AUS) 2001 - 2005 | Redoute's Choice - Singles Bar | 68 | 33 | 42 | 1(1) | $1,953,617 | Shout the Bar - 383,825 |
| 13 | Rubick (AUS) 2011 - 2015 | Encosta de Lago - Sliding Cube | 81 | 32 | 53 | 2(4) | $9,789,633 | Yes Yes Yes - 6,823,750 |
| 14 | Exceed and Excel (AUS) 2000 - 2004 | Danehill - Patrona | 54 | 32 | 51 | 5(10) | $5,389,406 | Bivouac - 1,965,060 |
| 15 | Shooting to Win (AUS) 2011 - 2015 | Northern Meteor - Listen Here | 68 | 31 | 47 | 1(1) | $2,034,046 | Kubrick - 622,650 |
| 16 | Spirit of Boom (AUS) 2007 - 2014 | Sequalo - Temple Spirit | 74 | 31 | 45 | 1(1) | $1,683,249 | Sugar Boom - 193,300 |
| 17 | Savabeel (AUS) 2001 - 2005 | Zabeel - Savannah Success | 56 | 29 | 40 | 4(4) | $2,460,333 | Probabeel - 567,400 |
| 18 | Dissident (AUS) 2010 - 2015 | Sebring - Diana's Secret | 87 | 29 | 35 | 1(1) | $1,722,580 | Pancho - 362,050 |
| 19 | All Too Hard (AUS) 2009 - 2013 | Casino Prince - Helsinge | 60 | 28 | 38 | 1(6) | $3,957,174 | Alligator Blood - 2,825,934 |
| 20 | Star Witness (AUS) 2007 - 2011 | Starcraft - Leone Chiara | 65 | 28 | 39 | 0(0) | $1,147,530 | Celestial Power - 73,000 |
| 21 | Redoute's Choice (AUS) 1996 - 2000 | Danehill - Shantha's Choice | 47 | 27 | 46 | 2(3) | $2,399,455 | Alabama Express - 542,100 |
| 22 | Shamus Award (AUS) 2010 - 2014 | Snitzel - Sunset Express | 49 | 27 | 45 | 2(2) | $1,825,779 | Soul Patch - 564,200 |
| 23 | Brazen Beau (AUS) 2011 - 2015 | I Am Invincible - Sansadee | 55 | 26 | 37 | 3(3) | $1,821,879 | Pretty Brazen - 353,675 |
| 24 | Tavistock (NZ) 2005 - 2010 | Montjeu - Upstage | 58 | 26 | 33 | 2(2) | $1,427,142 | Toffee Tongue - 408,600 |
| 25 | Reward for Effort (AUS) 2006 - 2011 | Exceed and Excel - Miss Prospect | 69 | 25 | 32 | 0(0) | $1,359,208 | Final Man - 165,650 |
| 26 | Foxwedge (AUS) 2008 - 2012 | Fastnet Rock - Forest Native | 50 | 24 | 35 | 2(2) | $1,382,150 | Villami - 192,700 |
| 27 | Zoffany (IRE) 2008 - 2012 | Dansili - Tyranny | 74 | 24 | 33 | 0(0) | $1,053,283 | Serious Liaison - 133,250 |
| 28 | Unencumbered (AUS) 2011 - 2014 | Testa Rossa - Blizzardly | 46 | 24 | 32 | 0(0) | $1,014,895 | Oh Five Glory - 134,000 |
| 29 | Lonhro (AUS) 1998 - 2004 | Octagonal - Shadea | 42 | 23 | 39 | 1(1) | $1,848,335 | Lyre - 211,740 |
| 30 | Hinchinbrook (AUS) 2007 - 2011 | Fastnet Rock - Snippets' Lass | 59 | 23 | 29 | 0(0) | $1,048,124 | Skiddaw - 195,900 |
| 31 | Wandjina (AUS) 2011 - 2015 | Snitzel - La Bamba | 61 | 23 | 31 | 0(0) | $1,025,717 | Wandabaa - 89,215 |
| 32 | Dundeel (NZ) 2009 - 2014 | High Chaparral - Stareel | 47 | 22 | 32 | 3(5) | $3,961,636 | Super Seth - 1,547,860 |
| 33 | Rothesay (AUS) 2006 - 2011 | Fastnet Rock - Schiaparelli | 48 | 22 | 31 | 0(0) | $1,435,445 | Guntantes - 345,200 |
| 34 | Canford Cliffs (IRE) 2007 - 2012 | Tagula - Mrs Marsh | 48 | 21 | 30 | 2(3) | $1,157,302 | Money Matters - 187,600 |
| 35 | Eurozone (AUS) 2010 - 2014 | Northern Meteor - Miss Vandal | 51 | 21 | 28 | 0(0) | $628,330 | Eurasia - 82,920 |
| 36 | Medaglia d'Oro (USA) 1999 - 2005 | El Prado - Cappucino Bay | 45 | 20 | 31 | 2(4) | $2,308,925 | Flit - 913,600 |
| 37 | More Than Ready (USA) 1997 - 2001 | Southern Halo - Woodman's Girl | 62 | 20 | 24 | 0(0) | $930,110 | Westbrook Park - 125,170 |
| 38 | Pierro (AUS) 2009 - 2013 | Lonhro - Miss Right Note | 43 | 19 | 32 | 3(5) | $2,873,095 | Shadow Hero - 1,427,400 |
| 39 | Uncle Mo (USA) 2008 - 2012 | Indian Charlie - Playa Maya | 64 | 19 | 29 | 0(0) | $1,106,738 | Betcha Flying - 132,800 |
| 40 | Epaulette (AUS) 2009 - 2014 | Commands - Accessories | 49 | 19 | 30 | 1(1) | $1,052,450 | Baroda - 192,600 |
| 41 | Fighting Sun (AUS) 2011 - 2014 | Northern Meteor - Irish Darling | 59 | 19 | 24 | 0(0) | $991,041 | Western Sun - 137,310 |
| 42 | Dawn Approach (IRE) 2010 - 2014 | New Approach - Hymn of the Dawn | 38 | 19 | 24 | 2(3) | $953,092 | Dawn Passage - 222,500 |
| 43 | Sizzling (AUS) 2009 - 2014 | Snitzel - Admirelle | 47 | 18 | 24 | 0(0) | $1,151,929 | Rari - 281,480 |
| 44 | Love Conquers All (AUS) 2006 - 2012 | Mossman - She's a Meanie | 53 | 18 | 30 | 0(0) | $898,561 | Love is Blind - 106,500 |
| 45 | Bel Esprit (AUS) 1999 - 2003 | Royal Academy - Bespoken | 42 | 18 | 27 | 0(0) | $695,648 | Tiger Can - 71,550 |
| 46 | Sepoy (AUS) 2008 - 2012 | Elusive Quality - Watchful | 45 | 17 | 25 | 0(0) | $1,270,033 | Subedar - 239,750 |
| 47 | Helmet (AUS) 2008 - 2012 | Exceed and Excel - Accessories | 42 | 17 | 25 | 2(2) | $1,039,035 | La Tene - 169,500 |
| 48 | Akeed Mofeed (GB) 2009 - 2014 | Dubawi - Wonder Why | 35 | 17 | 24 | 0(0) | $635,771 | Lunar Light - 117,900 |
| 49 | Hallowed Crown (AUS) 2011 - 2015 | Street Sense - Crowned Glory | 29 | 16 | 26 | 1(2) | $1,276,740 | Colette - 569,580 |
| 50 | Charm Spirit (IRE) 2011 - 2015 | Invincible Spirit - L'Enjoleuse | 30 | 16 | 23 | 1(1) | $903,715 | Fascino - 229,250 |

# LEADING 3YO SIRES
## IN NEW ZEALAND BY EARNINGS

Arion Pedigrees
www.arion.co.nz

| RANK | STALLION CODE YOF - TO STUD | BREEDING | RNRS | WNRS | WINS | SW (SWINS) | EARNINGS | BEST PERFORMER |
|---|---|---|---|---|---|---|---|---|
| 1 | Fastnet Rock (AUS) 2001 - 2005 | Danehill - Piccadilly Circus | 7 | 3 | 6 | 1(2) | $906,460 | Sherwood Forest - 735,375 |
| 2 | Darci Brahma (NZ) 2002 - 2007 | Danehill - Grand Echezeaux | 20 | 9 | 17 | 3(7) | $886,525 | Catalyst - 470,100 |
| 3 | Savabeel (AUS) 2001 - 2005 | Zabeel - Savannah Success | 29 | 10 | 14 | 2(2) | $847,635 | Probabeel - 546,125 |
| 4 | Rip Van Winkle (IRE) 2006 - 2011 | Galileo - Looking Back | 12 | 4 | 7 | 1(4) | $535,325 | Jennifer Eccles - 493,900 |
| 5 | Proisir (AUS) 2009 - 2015 | Choisir - Prophet Jewel | 34 | 9 | 20 | 1(1) | $505,890 | Riodini - 104,875 |
| 6 | Charm Spirit (IRE) 2011 - 2015 | Invincible Spirit - L'Enjoleuse | 23 | 11 | 20 | 3(4) | $502,875 | Scorpz - 187,625 |
| 7 | Jimmy Choux (NZ) 2007 - 2012 | Thorn Park - Cierzo | 19 | 8 | 12 | 1(3) | $448,315 | Two Illicit - 353,250 |
| 8 | El Roca (AUS) 2010 - 2015 | Fastnet Rock - Rubimill | 23 | 5 | 9 | 1(3) | $390,150 | Travelling Light - 282,250 |
| 9 | Showcasing (GB) 2007 - 2011 | Oasis Dream - Arabesque | 32 | 11 | 13 | 0(0) | $296,995 | Showoroses - 58,900 |
| 10 | Redoute's Choice (AUS) 1996 - 2000 | Danehill - Shantha's Choice | 4 | 3 | 3 | 1(1) | $286,350 | Loire - 230,000 |
| 11 | Atlante (AUS) 2010 - 2015 | Fastnet Rock - Readyforcatherine | 18 | 8 | 13 | 2(2) | $259,810 | Star of Bombay - 75,000 |
| 12 | Per Incanto (USA) 2004 - 2011 | Street Cry - Pappa Reale | 14 | 3 | 6 | 1(2) | $230,025 | Lightning Jack - 101,000 |
| 13 | Pierro (AUS) 2009 - 2013 | Lonhro - Miss Right Note | 7 | 2 | 5 | 1(2) | $205,000 | Dragon Leap - 173,000 |
| 14 | Reliable Man (GB) 2008 - 2013 | Dalakhani - On Fair Stage | 25 | 7 | 9 | 0(0) | $173,475 | James Barrie - 45,250 |
| 15 | Pins (AUS) 1996 - 2000 | Snippets - No Finer | 18 | 9 | 12 | 1(1) | $168,400 | Gold Bracelet - 81,750 |
| 16 | Makfi (GB) 2007 - 2011 | Dubawi - Dhelaal | 23 | 9 | 11 | 1(1) | $167,675 | The Crown - 37,500 |
| 17 | Niagara (AUS) 2008 - 2013 | Encosta de Lago - River Song | 18 | 6 | 8 | 0(0) | $138,825 | Chuck a Luck - 33,250 |
| 18 | Power (GB) 2009 - 2013 | Oasis Dream - Frappe | 16 | 8 | 12 | 0(0) | $136,190 | He's Got Power - 50,865 |
| 19 | Tavistock (NZ) 2005 - 2010 | Montjeu - Upstage | 24 | 8 | 9 | 0(0) | $127,385 | Vladivostok - 26,525 |
| 20 | Swiss Ace (AUS) 2004 - 2010 | Secret Savings - Rapid Serve | 14 | 5 | 6 | 1(2) | $126,475 | Miss Federer - 71,975 |
| 21 | Burgundy (NZ) 2008 - 2013 | Redoute's Choice - Grand Echezeaux | 17 | 9 | 11 | 0(0) | $122,375 | Lord Bouzeron - 28,250 |
| 22 | Ghibellines (AUS) 2011 - 2015 | Shamardal - Camarilla | 23 | 4 | 5 | 1(1) | $117,840 | El Gladiador - 51,940 |
| 23 | Sacred Falls (NZ) 2009 - 2015 | O'Reilly - Iguazu's Girl | 25 | 7 | 9 | 0(0) | $110,725 | Sacred Lae - 17,800 |
| 24 | Roc de Cambes (NZ) 2004 - 2010 | Red Ransom - Fairy Lights | 13 | 5 | 7 | 1(1) | $106,625 | Seven Seas - 44,875 |
| 25 | Zacinto (GB) 2006 - 2012 | Dansili - Ithaca | 8 | 2 | 2 | 0(0) | $100,650 | Karalino - 73,600 |
| 26 | Redwood (GB) 2006 - 2012 | High Chaparral - Arum Lily | 12 | 3 | 5 | 1(1) | $99,710 | Communique - 51,400 |
| 27 | Sepoy (AUS) 2008 - 2012 | Elusive Quality - Watchful | 3 | 2 | 3 | 0(0) | $93,000 | Run to Perfection - 86,100 |
| 28 | Shocking (AUS) 2005 - 2011 | Street Cry - Maria di Castiglia | 12 | 2 | 2 | 0(0) | $91,050 | Tibetan - 46,375 |
| 29 | Rios (NZ) 2004 - 2009 | Hussonet - Gussy Godiva | 7 | 5 | 5 | 0(0) | $87,200 | Sai Fah - 38,075 |
| 30 | Shooting to Win (AUS) 2011 - 2015 | Northern Meteor - Listen Here | 2 | 2 | 4 | 0(0) | $78,800 | Mascarpone - 72,000 |
| 31 | Snitzel (AUS) 2002 - 2006 | Redoute's Choice - Snippets' Lass | 5 | 2 | 3 | 0(0) | $75,300 | Bavella - 48,300 |
| 32 | Ocean Park (NZ) 2008 - 2013 | Thorn Park - Sayyida | 14 | 3 | 4 | 0(0) | $61,135 | Showboat - 27,010 |
| 33 | Shamexpress (NZ) 2009 - 2014 | O'Reilly - Volkrose | 14 | 6 | 6 | 0(0) | $57,530 | Highlighter - 12,530 |
| 34 | Dalghar (FR) 2006 - 2012 | Anabaa - Daltawa | 11 | 6 | 6 | 0(0) | $56,910 | Amusez Moi - 11,735 |
| 35 | Sweet Orange (USA) 2008 - 2014 | War Front - Good Vibes | 8 | 2 | 2 | 0(0) | $52,715 | Bergamot - 40,400 |
| 36 | So You Think (NZ) 2006 - 2012 | High Chaparral - Triassic | 4 | 1 | 2 | 0(0) | $48,845 | Meghan - 35,000 |
| 37 | Jakkalberry (IRE) 2006 - 2014 | Storming Home - Claba di San Jore | 16 | 3 | 3 | 0(0) | $48,065 | Nothing Compares - 22,250 |
| 38 | Highly Recommended (AUS) 2008 - 2013 | Fastnet Rock - Suggestive | 13 | 2 | 2 | 0(0) | $47,625 | La Conseille - 20,500 |
| 39 | Super Easy (NZ) 2008 - 2013 | Darci Brahma - Parfore | 11 | 3 | 3 | 0(0) | $40,920 | Super Strike - 14,170 |
| 40 | He's Remarkable (NZ) 2007 - 2013 | Pentire - Axiom | 10 | 1 | 1 | 0(0) | $40,575 | Monlula - 34,575 |
| 41 | Iffraaj (GB) 2001 - 2007 | Zafonic - Pastorale | 13 | 2 | 2 | 0(0) | $39,825 | Ginger Too - 12,250 |
| 42 | Declaration of War (USA) 2009 - 2014 | War Front - Tempo West | 1 | 1 | 1 | 0(0) | $38,850 | Platinum Road - 38,850 |
| 43 | Zoustar (AUS) 2010 - 2014 | Northern Meteor - Zouzou | 2 | 2 | 2 | 0(0) | $37,625 | Tears of Jupiter - 28,625 |
| 44 | I Am Invincible (AUS) 2004 - 2010 | Invincible Spirit - Cannarelle | 3 | 1 | 2 | 0(0) | $34,875 | Festivity - 29,375 |
| 45 | Deep Field (AUS) 2010 - 2015 | Northern Meteor - Listen Here | 9 | 2 | 2 | 0(0) | $32,375 | Bad 'n' Bouj - 11,375 |
| 46 | Exceed and Excel (AUS) 2000 - 2004 | Danehill - Patrona | 3 | 1 | 1 | 0(0) | $31,800 | Equinox - 28,450 |
| 47 | Dundeel (NZ) 2009 - 2014 | High Chaparral - Stareel | 3 | 3 | 3 | 0(0) | $30,925 | Aqueduct - 14,500 |
| 48 | Uncle Mo (USA) 2008 - 2012 | Indian Charlie - Playa Maya | 2 | 2 | 2 | 0(0) | $29,500 | Den Bosch - 19,250 |
| 49 | Written Tycoon (AUS) 2002 - 2007 | Iglesia - Party Miss | 2 | 2 | 2 | 0(0) | $27,825 | Amal Rose - 16,825 |
| 50 | Dissident (AUS) 2010 - 2015 | Sebring - Diana's Secret | 6 | 3 | 3 | 0(0) | $27,690 | Son of Bielski - 12,750 |

# LEADING 3YO SIRES
## IN NEW ZEALAND BY WINNERS

Arion Pedigrees
www.arion.co.nz

| RANK | STALLION CODE YOF - TO STUD | BREEDING | RNRS | WNRS | WINS | SW (SWINS) | EARNINGS | BEST PERFORMER |
|---|---|---|---|---|---|---|---|---|
| 1 | Charm Spirit (IRE) 2011 - 2015 | Invincible Spirit - L'Enjoleuse | 23 | 11 | 20 | 3(4) | $502,875 | Scorpz - 187,625 |
| 2 | Showcasing (GB) 2007 - 2011 | Oasis Dream - Arabesque | 32 | 11 | 13 | 0(0) | $296,995 | Showoroses - 58,900 |
| 3 | Savabeel (AUS) 2001 - 2005 | Zabeel - Savannah Success | 29 | 10 | 14 | 2(2) | $847,635 | Probabeel - 546,125 |
| 4 | Darci Brahma (NZ) 2002 - 2007 | Danehill - Grand Echezeaux | 20 | 9 | 17 | 3(7) | $886,525 | Catalyst - 470,100 |
| 5 | Proisir (AUS) 2009 - 2015 | Choisir - Prophet Jewel | 34 | 9 | 20 | 1(1) | $505,890 | Riodini - 104,875 |
| 6 | Pins (AUS) 1996 - 2000 | Snippets - No Finer | 18 | 9 | 12 | 1(1) | $168,400 | Gold Bracelet - 81,750 |
| 7 | Makfi (GB) 2007 - 2011 | Dubawi - Dhelaal | 23 | 9 | 11 | 1(1) | $167,675 | The Crown - 37,500 |
| 8 | Burgundy (NZ) 2008 - 2013 | Redoute's Choice - Grand Echezeaux | 17 | 9 | 11 | 0(0) | $122,375 | Lord Bouzeron - 28,250 |
| 9 | Jimmy Choux (NZ) 2007 - 2012 | Thorn Park - Cierzo | 19 | 8 | 12 | 1(3) | $448,315 | Two Illicit - 353,250 |
| 10 | Atlante (AUS) 2010 - 2015 | Fastnet Rock - Readyforcatherine | 18 | 8 | 13 | 2(2) | $259,810 | Star of Bombay - 75,000 |
| 11 | Power (GB) 2009 - 2013 | Oasis Dream - Frappe | 16 | 8 | 12 | 0(0) | $136,190 | He's Got Power - 50,865 |
| 12 | Tavistock (NZ) 2005 - 2010 | Montjeu - Upstage | 24 | 8 | 9 | 0(0) | $127,385 | Vladivostok - 26,525 |
| 13 | Reliable Man (GB) 2008 - 2013 | Dalakhani - On Fair Stage | 25 | 7 | 9 | 0(0) | $173,475 | James Barrie - 45,250 |
| 14 | Sacred Falls (NZ) 2009 - 2015 | O'Reilly - Iguazu's Girl | 25 | 7 | 9 | 0(0) | $110,725 | Sacred Lae - 17,800 |
| 15 | Niagara (AUS) 2008 - 2013 | Encosta de Lago - River Song | 18 | 6 | 8 | 0(0) | $138,825 | Chuck a Luck - 33,250 |
| 16 | Shamexpress (NZ) 2009 - 2014 | O'Reilly - Volkrose | 14 | 6 | 6 | 0(0) | $57,530 | Highlighter - 12,530 |
| 17 | Dalghar (FR) 2006 - 2012 | Anabaa - Daltawa | 11 | 6 | 6 | 0(0) | $56,910 | Amusez Moi - 11,735 |
| 18 | El Roca (AUS) 2010 - 2015 | Fastnet Rock - Rubimill | 23 | 5 | 9 | 1(3) | $390,150 | Travelling Light - 282,250 |
| 19 | Swiss Ace (AUS) 2004 - 2010 | Secret Savings - Rapid Serve | 14 | 5 | 6 | 1(2) | $126,475 | Miss Federer - 71,975 |
| 20 | Roc de Cambes (NZ) 2004 - 2010 | Red Ransom - Fairy Lights | 13 | 5 | 7 | 1(1) | $106,625 | Seven Seas - 44,875 |
| 21 | Rios (NZ) 2004 - 2009 | Hussonet - Gussy Godiva | 7 | 5 | 5 | 0(0) | $87,200 | Sai Fah - 38,075 |
| 22 | Rip Van Winkle (IRE) 2006 - 2011 | Galileo - Looking Back | 12 | 4 | 7 | 1(4) | $535,325 | Jennifer Eccles - 493,900 |
| 23 | Ghibellines (AUS) 2011 - 2015 | Shamardal - Camarilla | 23 | 4 | 5 | 1(1) | $117,840 | El Gladiador - 51,940 |
| 24 | Fastnet Rock (AUS) 2001 - 2005 | Danehill - Piccadilly Circus | 7 | 3 | 6 | 1(2) | $906,460 | Sherwood Forest - 735,375 |
| 25 | Redoute's Choice (AUS) 1996 - 2000 | Danehill - Shantha's Choice | 4 | 3 | 3 | 1(1) | $286,350 | Loire - 230,000 |
| 26 | Per Incanto (USA) 2004 - 2011 | Street Cry - Pappa Reale | 14 | 3 | 6 | 1(2) | $230,025 | Lightning Jack - 101,000 |
| 27 | Redwood (GB) 2006 - 2012 | High Chaparral - Arum Lily | 12 | 3 | 5 | 1(1) | $99,710 | Communique - 51,400 |
| 28 | Ocean Park (NZ) 2008 - 2013 | Thorn Park - Sayyida | 14 | 3 | 4 | 0(0) | $61,135 | Showboat - 27,010 |
| 29 | Jakkalberry (IRE) 2006 - 2014 | Storming Home - Claba di San Jore | 16 | 3 | 3 | 0(0) | $48,065 | Nothing Compares - 22,250 |
| 30 | Super Easy (NZ) 2008 - 2013 | Darci Brahma - Parfore | 11 | 3 | 3 | 0(0) | $40,920 | Super Strike - 14,170 |
| 31 | Dundeel (NZ) 2009 - 2014 | High Chaparral - Stareel | 3 | 3 | 3 | 0(0) | $30,925 | Aqueduct - 14,500 |
| 32 | Dissident (AUS) 2010 - 2015 | Sebring - Diana's Secret | 6 | 3 | 3 | 0(0) | $27,690 | Son of Bielski - 12,750 |
| 33 | Pierro (AUS) 2009 - 2013 | Lonhro - Miss Right Note | 7 | 2 | 5 | 1(2) | $205,000 | Dragon Leap - 173,000 |
| 34 | Zacinto (GB) 2006 - 2012 | Dansili - Ithaca | 8 | 2 | 2 | 0(0) | $100,650 | Karalino - 73,600 |
| 35 | Sepoy (AUS) 2008 - 2012 | Elusive Quality - Watchful | 3 | 2 | 3 | 0(0) | $93,000 | Run to Perfection - 86,100 |
| 36 | Shocking (AUS) 2005 - 2011 | Street Cry - Maria di Castiglia | 12 | 2 | 2 | 0(0) | $91,050 | Tibetan - 46,375 |
| 37 | Shooting to Win (AUS) 2011 - 2015 | Northern Meteor - Listen Here | 2 | 2 | 4 | 0(0) | $78,800 | Mascarpone - 72,000 |
| 38 | Snitzel (AUS) 2002 - 2006 | Redoute's Choice - Snippets' Lass | 5 | 2 | 3 | 0(0) | $75,300 | Bavella - 48,300 |
| 39 | Sweet Orange (USA) 2008 - 2014 | War Front - Good Vibes | 8 | 2 | 2 | 0(0) | $52,715 | Bergamot - 40,400 |
| 40 | Highly Recommended (AUS) 2008 - 2013 | Fastnet Rock - Suggestive | 13 | 2 | 2 | 0(0) | $47,625 | La Conseille - 20,500 |
| 41 | Iffraaj (GB) 2001 - 2007 | Zafonic - Pastorale | 13 | 2 | 2 | 0(0) | $39,825 | Ginger Too - 12,250 |
| 42 | Zoustar (AUS) 2010 - 2014 | Northern Meteor - Zouzou | 2 | 2 | 2 | 0(0) | $37,625 | Tears of Jupiter - 28,625 |
| 43 | Deep Field (AUS) 2010 - 2015 | Northern Meteor - Listen Here | 9 | 2 | 2 | 0(0) | $32,375 | Bad 'n' Bouj - 11,375 |
| 44 | Uncle Mo (USA) 2008 - 2012 | Indian Charlie - Playa Maya | 2 | 2 | 2 | 0(0) | $29,500 | Den Bosch - 19,250 |
| 45 | Written Tycoon (AUS) 2002 - 2007 | Iglesia - Party Miss | 2 | 2 | 2 | 0(0) | $27,825 | Amal Rose - 16,825 |
| 46 | Rock 'n' Pop (AUS) 2008 - 2013 | Fastnet Rock - Popsy | 4 | 2 | 2 | 0(0) | $25,840 | Lavaglo - 12,690 |
| 47 | Zed (NZ) 2002 - 2007 | Zabeel - Emerald Dream | 6 | 2 | 2 | 0(0) | $25,125 | Dalmatia - 15,750 |
| 48 | Animal Kingdom (USA) 2008 - 2013 | Leroidesanimaux - Dalicia | 2 | 2 | 3 | 0(0) | $23,950 | King's Capital - 13,500 |
| 49 | Hallowed Crown (AUS) 2011 - 2015 | Street Sense - Crowned Glory | 4 | 2 | 2 | 0(0) | $20,750 | Can I Get an Amen - 10,250 |
| 50 | Rubick (AUS) 2011 - 2015 | Encosta de Lago - Sliding Cube | 3 | 2 | 2 | 0(0) | $19,125 | Dedoje - 11,250 |